

# Compal LA-K701P

## GH5JJ/GH7JJ MB Schematic Document

Rev: 1C

2020.11.10

[www.repair1.ru](http://www.repair1.ru)

Security Classification		Compal Secret Data		Compal Electronics, Inc.	
Issued Date	2019/09/20	Deciphered Date	2020/12/31	Title	Cover Sheet
THIS SHEET OF ENGINEERING DRAWING IS THE PROPRIETARY PROPERTY OF COMPAL ELECTRONICS, INC. AND CONTAINS CONFIDENTIAL AND TRADE SECRET INFORMATION. THIS SHEET MAY NOT BE TRANSFERRED FROM THE CUSTODY OF THE COMPETENT DIVISION OF R&D DEPARTMENT EXCEPT AS AUTHORIZED BY COMPAL ELECTRONICS, INC. NEITHER THIS SHEET NOR THE INFORMATION IT CONTAINS MAY BE USED BY OR DISCLOSED TO ANY THIRD PARTY WITHOUT PRIOR WRITTEN CONSENT OF COMPAL ELECTRONICS, INC.				Size	Document Number
				Date	Tuesday, November 10, 2020
				Sheet	1 of 102
				Rev	0.1
				LA-K701P	

Compal Confidential

Model Name: Jasper Lake

Project Name: LA-K701P

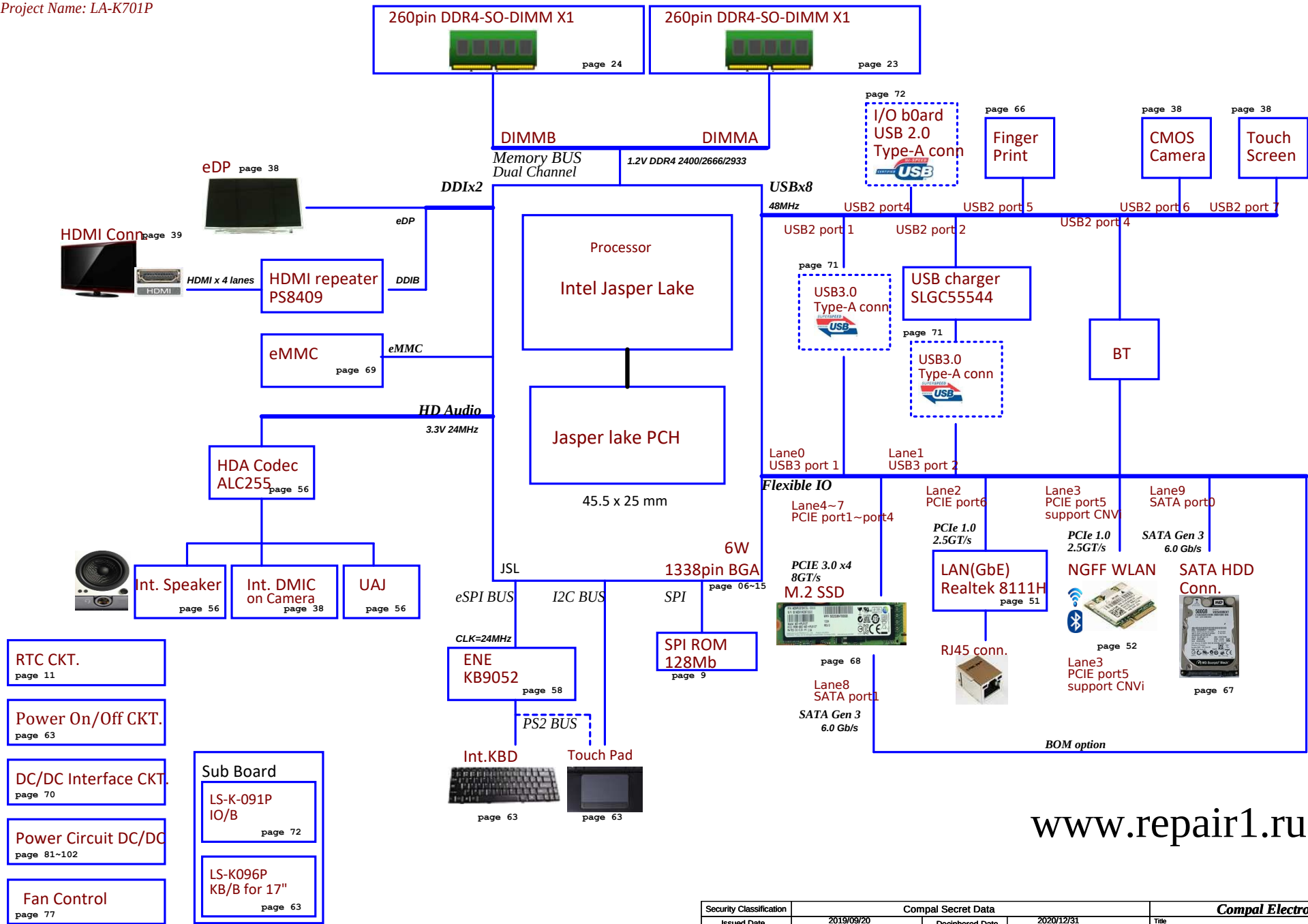

www.repair1.ru

Security Classification		Compal Secret Data		Compal Electronics, Inc.	
Issued Date	2019/09/20	Deciphered Date	2020/12/31	Title	JSL Block Diagrams
THIS SHEET OF ENGINEERING DRAWING IS THE PROPRIETARY PROPERTY OF COMPAL ELECTRONICS, INC. AND CONTAINS CONFIDENTIAL AND TRADE SECRET INFORMATION. THIS SHEET MAY NOT BE TRANSFERRED FROM THE CUSTODY OF THE COMPETENT DIVISION OF R&D DEPARTMENT EXCEPT AS AUTHORIZED BY COMPAL ELECTRONICS, INC. NEITHER THIS SHEET NOR THE INFORMATION IT CONTAINS MAY BE USED BY OR DISCLOSED TO ANY THIRD PARTY WITHOUT PRIOR WRITTEN CONSENT OF COMPAL ELECTRONICS, INC.				Size	Document Number
				Date:	LA-K701P
				Rev	0.1
				Sheet	2 of 102

Vcc	3.3V +/- 5%				
Ra	100K +/- 5%				
Board ID	Rb	V <sub>BIAS</sub> min	V <sub>BIAS</sub> typ	V <sub>BIAS</sub> max	EC AD
0	0		0.000 V	0.300 V	0x00 - 0x13
1	12K +/- 1%	0.347 V	0.345 V	0.360 V	0x14 - 0x1E
2	15K +/- 1%	0.423 V	0.430 V	0.438 V	0x1F - 0x25
3	20K +/- 1%	0.541 V	0.550 V	0.559 V	0x26 - 0x30
4	27K +/- 1%	0.691 V	0.702 V	0.713 V	0x31 - 0x3A
5	33K +/- 1%	0.807 V	0.819 V	0.831 V	0x3B - 0x45
6	43K +/- 1%	0.978 V	0.992 V	1.006 V	0x46 - 0x54
7	56K +/- 1%	1.169 V	1.185 V	1.200 V	0x55 - 0x64
8	75K +/- 1%	1.398 V	1.414 V	1.430 V	0x65 - 0x76
9	100K +/- 1%	1.634 V	1.650 V	1.667 V	0x77 - 0x87
10	130K +/- 1%	1.849 V	1.865 V	1.881 V	0x88 - 0x96
11	160K +/- 1%	2.015 V	2.031 V	2.046 V	0x97 - 0xA4
12	200K +/- 1%	2.185 V	2.200 V	2.215 V	0xA5 - 0xAF
13	240K +/- 1%	2.316 V	2.329 V	2.343 V	0xB0 - 0xBF
14	270K +/- 1%	2.395 V	2.408 V	2.421 V	0xC8 - 0xBF
15	330K +/- 1%	2.521 V	2.533 V	2.544 V	0xC0 - 0xC9
16	430K +/- 1%	2.667 V	2.677 V	2.687 V	0xCA - 0xD4
17	560K +/- 1%	2.791 V	2.800 V	2.808 V	0xD5 - 0xDD
18	750K +/- 1%	2.905 V	2.912 V	2.919 V	0xDE - 0xFF
19	NC	3.000 V	3.000 V		0xFF1 - 0xFF

HSIO Port	Capable	Port Allocation	PCIE CLK	NOTE
0	USB3.1 Gen2 #1	USB3.1 Type A	NA	USB3.1 interface
1	USB3.1 Gen2 #2	USB3.1 Type A (with charger)	NA	USB3.1 interface
2	USB3.1 #2 / PCIe #5	WLAN	CLK0 & CLKREQ#0	PCIe interface
3	USB3.1 #1 / PCIe #6	GLAN	CLK2 & CLKREQ#2	PCIe interface
4	USB3.1 #3/PCIe #4 PCIe #3 PCIe #2 PCIe #1	SSD (NGFF Key M)	CLK1 & CLKREQ#1	PCIe interface
5				
6				
7				
8	USB3.1 #4 / PCIe #8 /SATA1	SSD (NGFF Key M)	NA	SATA interface
9	PCIe #7 /SATA1	HDD	NA	SATA interface
10				
11				

43#	GH5JJ/ GH7JJ	Load BOM Option
431AMXBOL01	431AMXBOL51	GSEN@/FP@/255@/CHG@/TPM@/PREM@/DVT@/MEM@/CNVi@/CMC@/GLITCH@/UMA@/3S@/ES2_i3@/FP3V@/USBT
431AMXBOL04	431AMXBOL52	GSEN@/FP@/255@/CHG@/TPM@/PREM@/DVT@/MEM@/CNVi@/CMC@/GLITCH@/UMA@/3S@/ES2_i5@/FP3V@/USBT
431AMXBOL03	431AMXBOL53	GSEN@/FP@/255@/CHG@/TPM@/PREM@/DVT@/MEM@/CNVi@/CMC@/GLITCH@/UMA@/3S@/ES2_i7@/FP3V@/USBT

HW Function	BOM Structure
EMI / EMC / ESD	EMC@XEMC@
RF Components	@RF@
Premium/Volumentary	PREM@ VOL@
CNVi	CNVi@
UART	UART@
CPU	
Finger Print	FP@ FPEMC@FP3V@ FP5V@
GLITCH	GLITCH@
Touch screen	I2CTS@USBSTS@
I2C/USB	EVT@ PVT_6W@ PVT2_6W@ EVT2@ PVT_10W@PVT2_10W@
Board ID	
TPM	TPM@
Gsensor	GSEN@
Charger	CHG@ NCHG@
over 3 cell battery	B@
NC Components	@
ME Cnncetor	CONN@
Audio	255@ 256@ 255M@
EMMC	EMMC@ NEMMC@
SSD	M2PCIE@ M2SATA@
PCB	PCB@
EMMC sku	SD64@ SD128@ KS64@ KS128@

SOC_SMBUS Net Name	Power Rail	Device	Address (7 bit)	Address (8bit)	
				Write	Read
SOC_SMBCLK SOC_SMBDATA	+3V_PRIM level shift to +3VS	DIMM0/1	TBC	TBC	TBC
		G-sensor	TBC	TBC	TBC
SOC_SML0CLK SOC_SML0DATA	+3V_PRIM	NC	TBC	TBC	TBC

EC_SMBUS Port	Power Rail	Device	Address (7 bit)	Address (8bit)	
				Write	Read
EC_SMB_CK1 EC_SMB_DA1	+3VLP_EC	BAT	TBC	TBC	TBC
		CHGR	TBC	TBC	TBC
EC_SMLCLK EC_SML0DATA	NC	NC	TBC	TBC	TBC

I2C Port	Power Rail	Device	Address (7 bit)	Address (8bit)	
				Write	Read
I2C 0	NC	NA	TBC	TBC	TBC
I2C 1	NC	NA	TBC	TBC	TBC
I2C 2	NC	NA	TBC	TBC	TBC
I2C 3	+3VALW_PRIM	Touch Pad	0x2CH	TBC	TBC
I2C 4	NC	NA	0FH	TBC	TBC
I2C 5	+3VS	Touch Screen ( I2C interface )	TBC	TBC	TBC
ISH_I2C 0	NC	NA	TBC	TBC	TBC
ISH_I2C 1	NC	NA	TBC	TBC	TBC

Power Plane	Description	S0	S0ix	S3	S4/S5
+19V ADPIN	Adapter power supply	N/A	N/A	N/A	N/A
+12.6V BATT+	Battery power supply	N/A	N/A	N/A	N/A
+19VB	AC or battery power rail for power circuit	N/A	N/A	N/A	N/A
+VCCIN	Processor FIVR input power supply	ON	OFF	OFF	OFF
+VCCIN_AUX	PCH FIVR input power supply	ON	OFF	OFF	OFF
+VCCIO_EXT	Supply for PCH and Processor VCCIO_EXT	ON	OFF	OFF	OFF
+0.6VS_VTT	DDR +0.6VS power rail for DDR termination	ON	OFF	OFF	OFF
+1.05V_VCCST	Sustain voltage for processor in Standby mode	ON	ON	ON	OFF
+1.05VS_VCCST	Gated version of VCCST	ON	OFF	OFF	OFF
+1.2V_VDDQ	DDR4/L-RS +1.2V power rail and CPU digital PLL	ON	ON	ON	OFF
+2.5V	DDR4/L-RS +2.5V power rail	ON	ON	ON	OFF
+1.8VALW_PRIM	PCSS/AGSH TypeC sub system / CPU analog power supply	ON	OFF	OFF	OFF
+1.8VALW	System +1.8V power rail	ON	ON	ON	ON*
+1.8VS	System +1.8VS power rail	ON	ON	OFF	OFF
+3VALW	System +3VALW always on power rail	ON	ON	ON	ON*
+3VLP	+19VB to +3VLP power rail for suspend power	ON	ON	ON	ON
+3VALW	+3VALW power for PCH DSW rails	ON	ON	ON	ON*
+3V PRIM	+3VALW power for PCH suspend rails	ON	ON	ON	ON*
+3VS	System +3VS power rail	ON	ON	OFF	OFF
+5VALW	System +5VALW power rail	ON	ON	ON	ON*
+5VS	System +5VS power rail	ON	ON	OFF	OFF
+3VL_RTC	RTC power	ON	ON	ON	ON

Note : ON\* means that this power plane is ON only with AC power available, otherwise it is OFF

Adaptor	45W@ 65W@
TEMP. protect	OTP@
4 cell battery	4S_BATT@
EMI	EMI@ @EMI@
RF Components	@RF@

USB2.0 Port	Device
1	USB Type-A ( MB )
2	USB Type-A ( MB )
3	NA
4	USB Type-A ( IO Board
5	FP
6	Camera
7	TS
8	BT



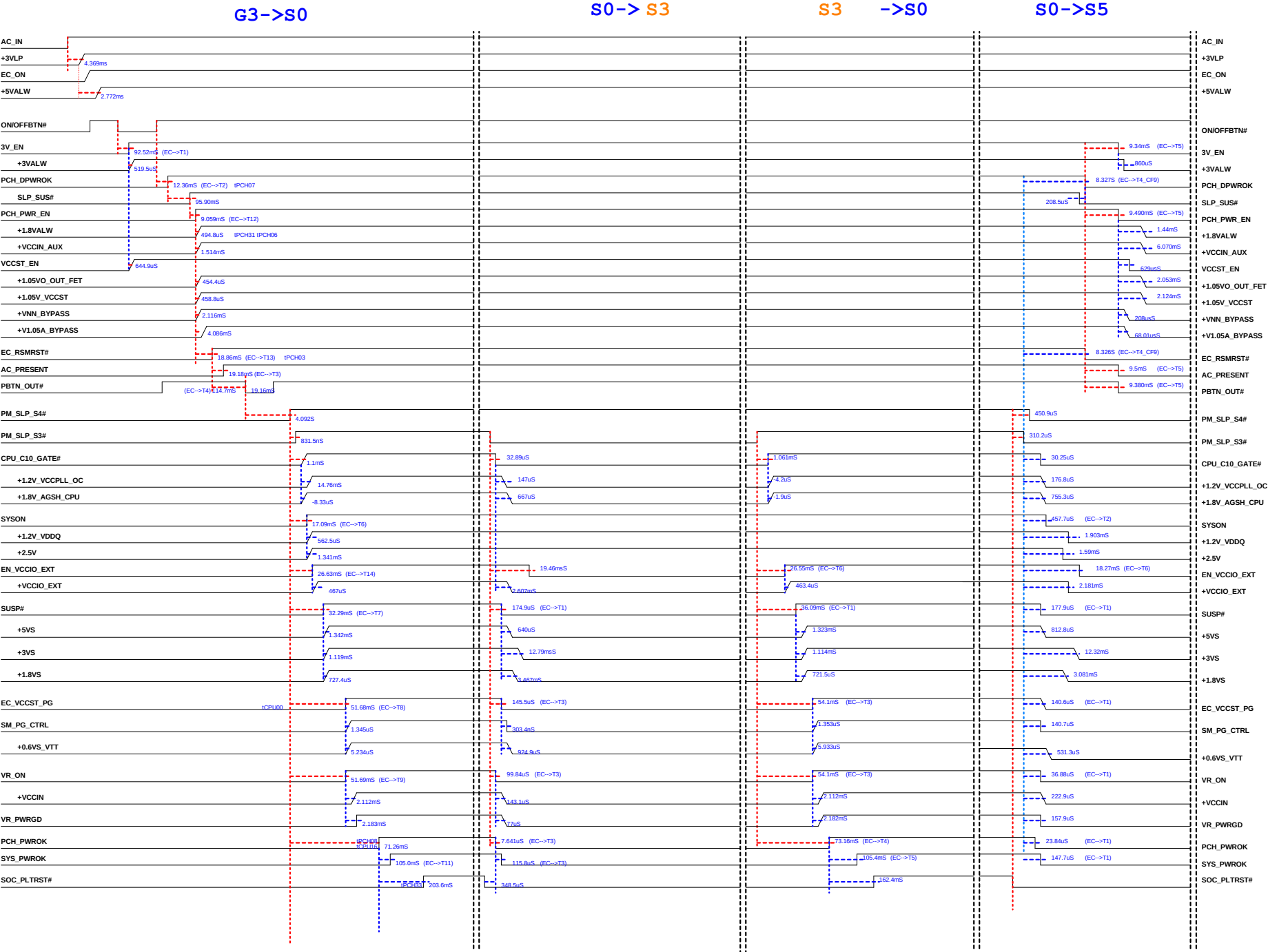

@ = Un-Stuff

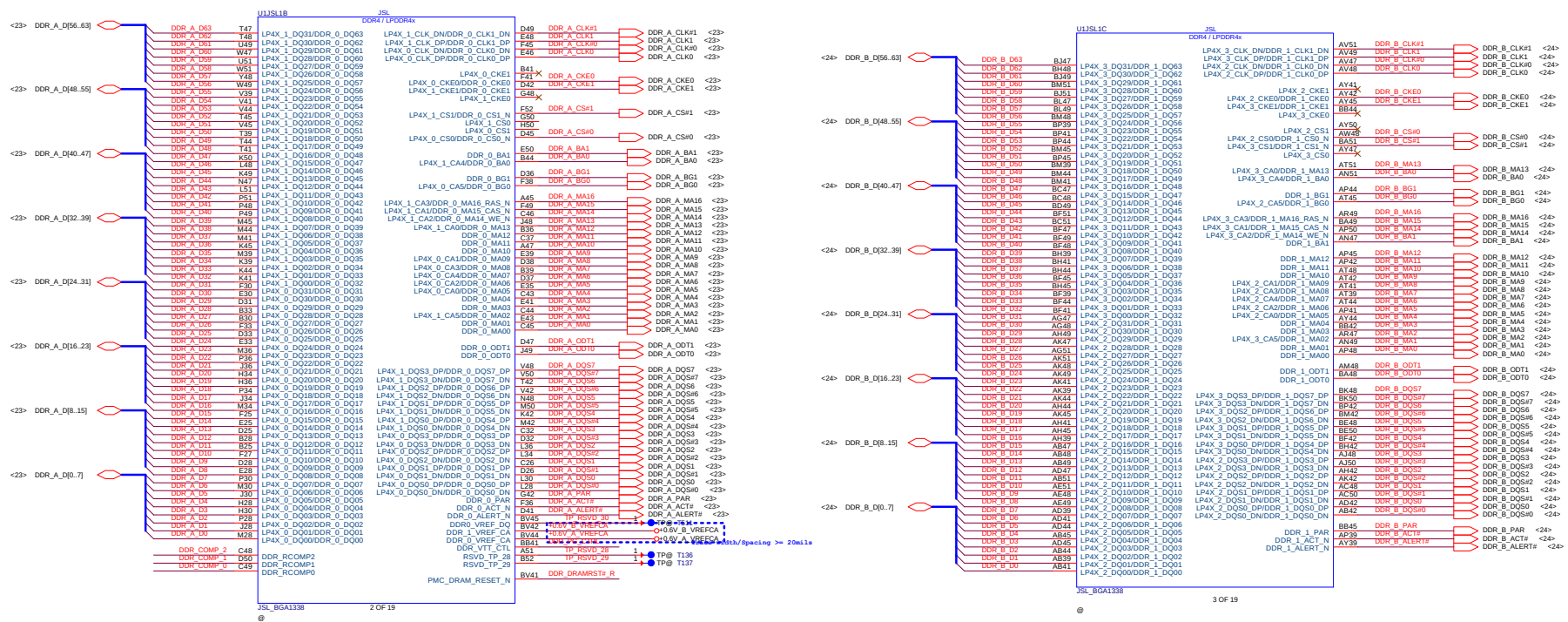

**Figure 46. DDR4 SODIMM Back-to-Back Placement and Block Diagram**

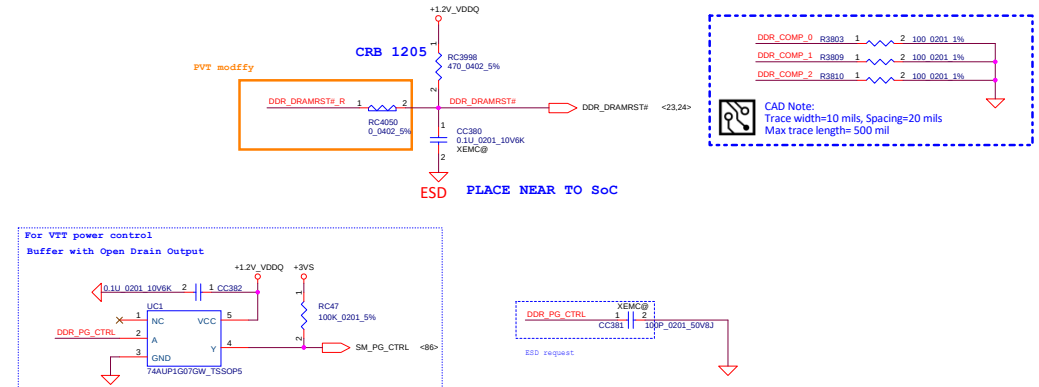
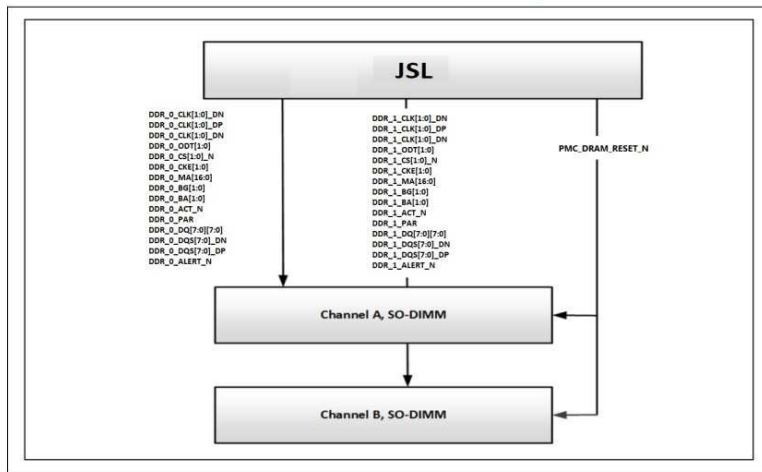

<b>Security Classification</b>		<b>Compal Secret Data</b>		<b><i>Compal Electronics, Inc.</i></b>	
<b>Issued Date</b>	2020/04/01	<b>Deciphered Date</b>	2021/04/01	<b>Title</b>	<b>ISL(1/11)MEMORY</b>
THIS SHEET OF ENGINEERING DRAWING IS THE PROPRIETARY PROPERTY OF COMPAL ELECTRONICS, INC. AND CONTAINS CONFIDENTIAL AND TRADE SECRET INFORMATION. THIS SHEET MAY NOT BE TRANSMITTED FROM THE CUSTODY OF THE COMPETENT DIVISION OF R&D TO ANY OTHER PERSON OR ENTITY WITHOUT THE WRITTEN PERMISSION OF COMPAL ELECTRONICS, INC. NEITHER THIS SHEET NOR THE INFORMATION IT CONTAINS MAY BE USED BY OR DISCLOSED TO ANY THIRD PARTY WITHOUT PRIOR WRITTEN CONSENT OF COMPAL ELECTRONICS, INC.				<b>Size</b>	<b>Drawing Number</b>
				<b>Date:</b>	<b>Rev</b>
				LK-K701P January 19, 2020	0.1
				Issue#	# of Pages
				6	105

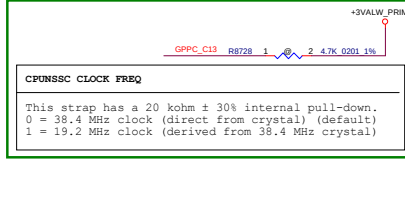

Project ID

+1.8VWLV\_PRIM

17@

RC1154  
10K\_0201\_5%

PROJECT\_ID

15@

RC1155  
10K\_0201\_5%

TLS CONFIDENTIALITY	
LOW -	TLS CONFIDENTIALITY DISABLE
HIGH -	TLS CONFIDENTIALITY ENABLE

Security Classification	Compal Secret Data		Title		Compal Electronics, Inc.	
Issued Date	2020/04/01	Deciphered Date	2021/04/01	JSL(2/11)DDI,EDP,CAMERA,I2C		
THIS SHEET OF ENGINEERING DRAWING IS THE PROPRIETARY PROPERTY OF COMPAL ELECTRONICS, INC. AND CONTAINS CONFIDENTIAL AND TRADE SECRET INFORMATION. THIS SHEET MAY NOT BE TRANSFERRED FROM THE CUSTODY OF THE COMPETENT DIVISION OF R&D WITHOUT WRITTEN EXPOS. AS AUTHORIZED BY COMPAL ELECTRONICS, INC. THIS INFORMATION IS NOT TO BE DISCLOSED OR REPRODUCED OR MAY BE USED OR DISCLOSED TO A THIRD PARTY WITHOUT PRIOR WRITTEN CONSENT OF COMPAL ELECTRONICS, INC.				Size	Doc#	Rev
				A-K701P		0.1
Date:	Issued:	Number:	Sheet	7	of	102
Dec 2020	Nov 2020	1020	7			



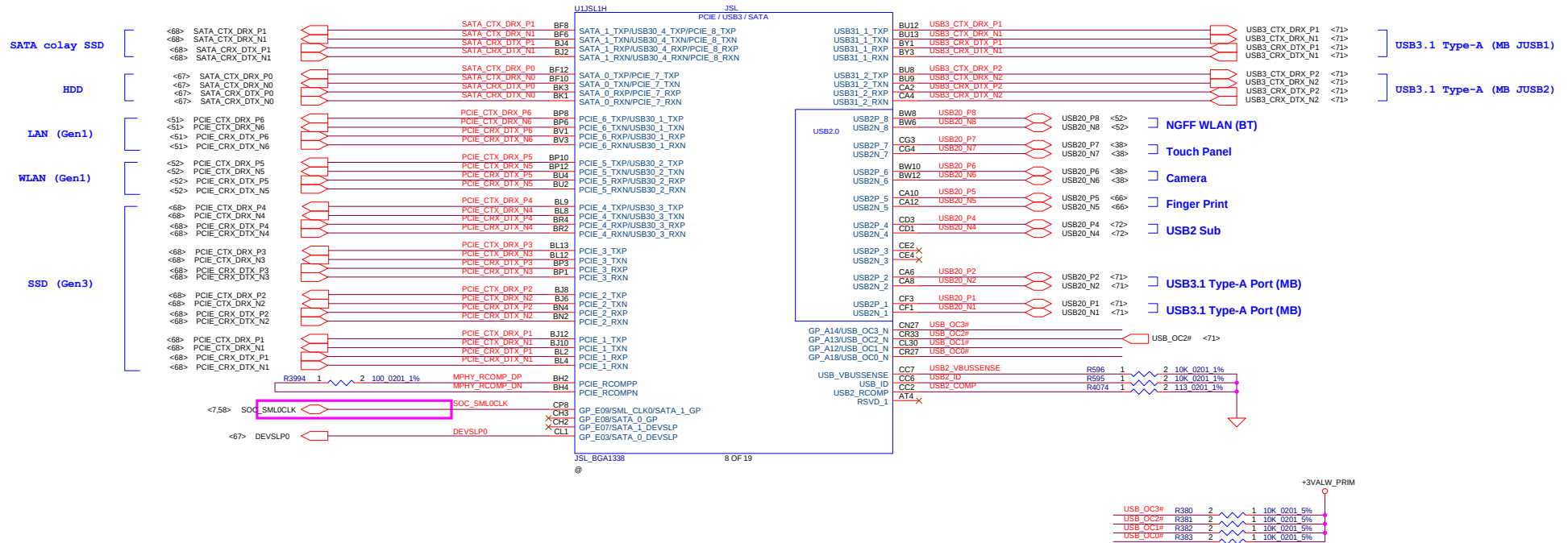



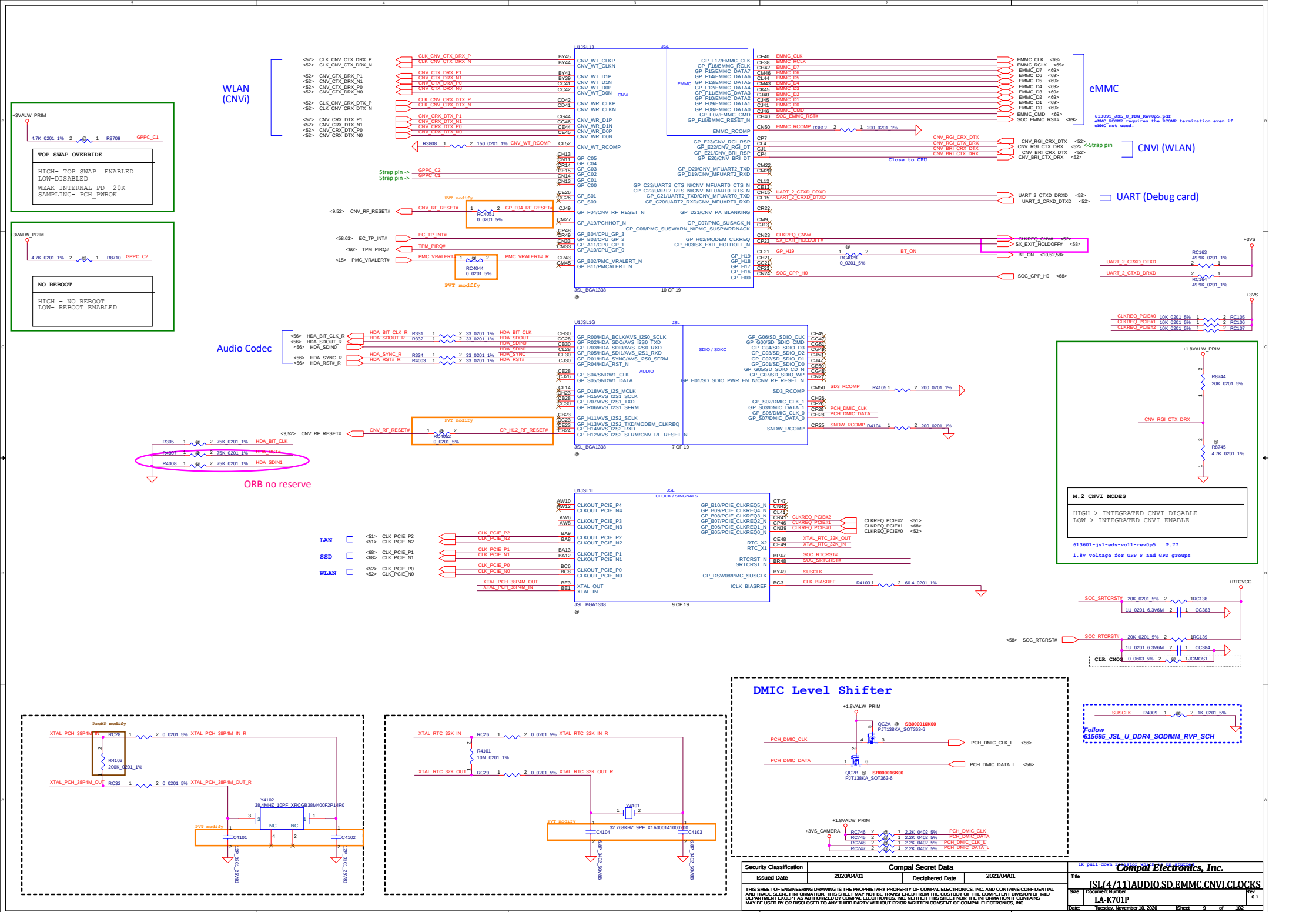



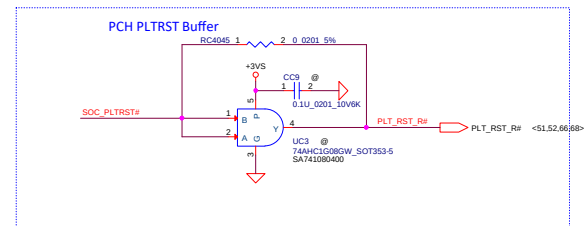
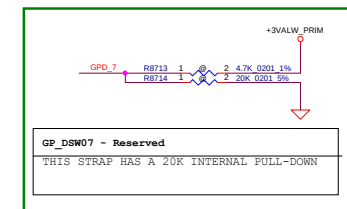
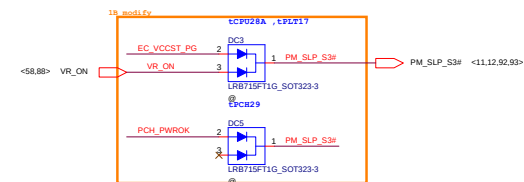
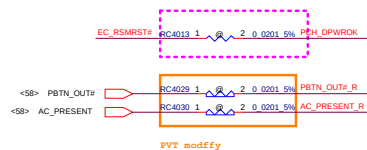
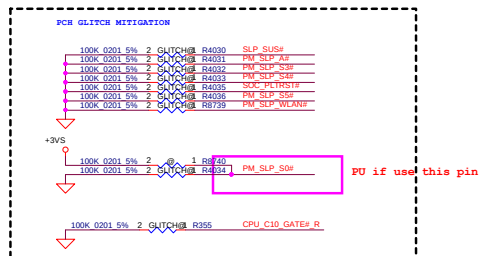

Security Classification	Compal Secret Data		Title	
Issued Date	2020/04/01	Deciphered Date	2021/04/01	2020/04/01
<p>THIS SHEET OF ENGINEERING DRAWING IS THE PROPRIETARY PROPERTY OF COMPAL ELECTRONICS, INC. AND CONTAINS CONFIDENTIAL AND TRADE SECRET INFORMATION. THIS SHEET MAY NOT BE TRANSFERRED FROM THE CUSTODY OF THE COMPETENT DIVISION OF R&amp;D DEPARTMENT EXCEPT BY COMPAL ELECTRONICS, INC. NEITHER THIS SHEET NOR THE INFORMATION IT CONTAINS MAY BE USED BY OR DISCLOSED TO ANY THIRD PARTY WITHOUT PRIOR WRITTEN CONSENT OF COMPAL ELECTRONICS, INC.</p>			<p>Size [Document Number] Rev. 0.2</p> <p>LA-K701P</p> <p>Date: Tuesday, November 10, 2020 Sheet 11 of 102</p>	

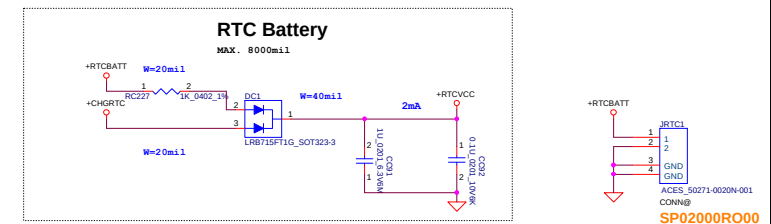
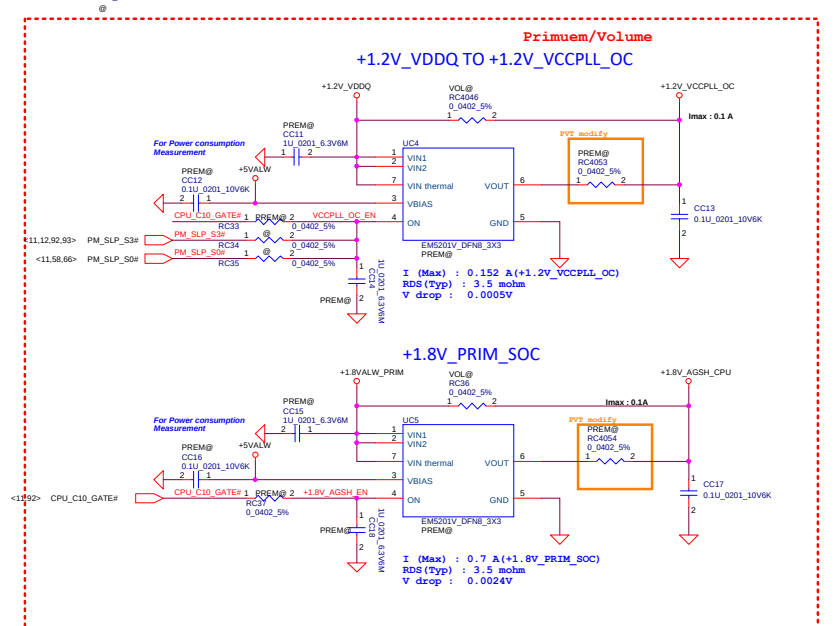
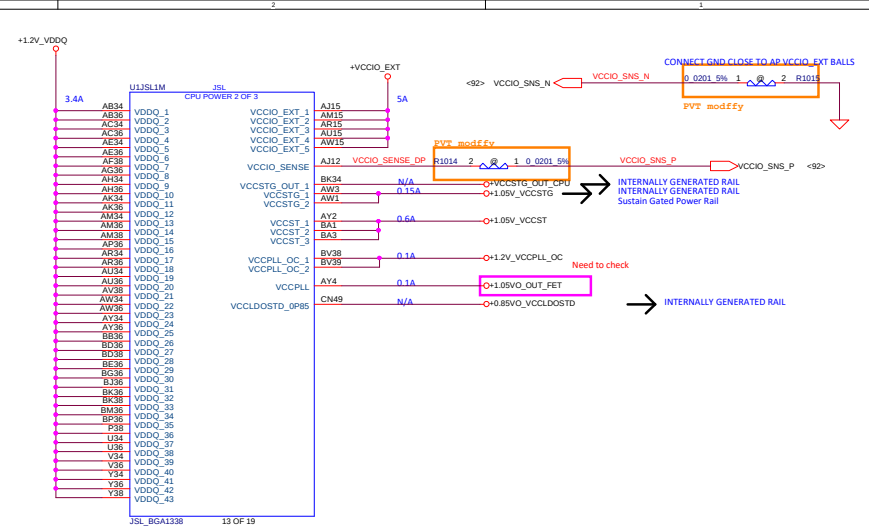

<b>Security Classification</b>		<b>Compal Secret Data</b>		<b><i>Compal Electronics, Inc.</i></b>	
<b>Issued Date</b>	2020/04/01	<b>Deciphered Date</b>	2021/04/01	<b>Title</b>	<b>ISL8711 CPU&amp;PCH POWER</b>
THIS SHEET OF ENGINEERING DRAWING IS THE PROPRIETARY PROPERTY OF COMPAL ELECTRONICS, INC. AND CONTAINS CONFIDENTIAL AND TRADE SECRET INFORMATION. THIS SHEET MAY NOT BE TRANSMITTED FROM THE CUSTODY OF THE COMPETENT DIVISION OF R&D DEPARTMENT WITHOUT AUTHORIZATION BY COMPAL ELECTRONICS, INC. NOR AFTER THIS SHEET LEAVE THE INFORMATION IT CONTAINING MAY BE USED OR DISCLOSED TO ANY THIRD PARTY WITHOUT PRIOR WRITTEN CONSENT OF COMPAL ELECTRONICS, INC.				<b>Size</b>	<b>A4-K701P</b>
				<b>Date:</b>	<b>La-2976, November 10, 2020</b>
				<b>Sheet</b>	<b>12 of 102</b>

Decoupling Requirements for VDDQ			
Domain	Primary Side Cap	Secondary Side Cap	Placement Guideline
VDDQ	3 x 0603_22uF	2 x 0201_0.1uF 2 x 0402_4.7uF 2 x 0402_10uF  <u>Place holders:</u> 2 x 0201 2 x 0402 1 x 0402	<u>Secondary Side Cap:</u> Place the secondary caps on the bottom power plane and equally distribute, with the highest cap values closer to the VR. Also place the caps beside or as close as possible to the PTHs that connects to the VDDQ BGAs.

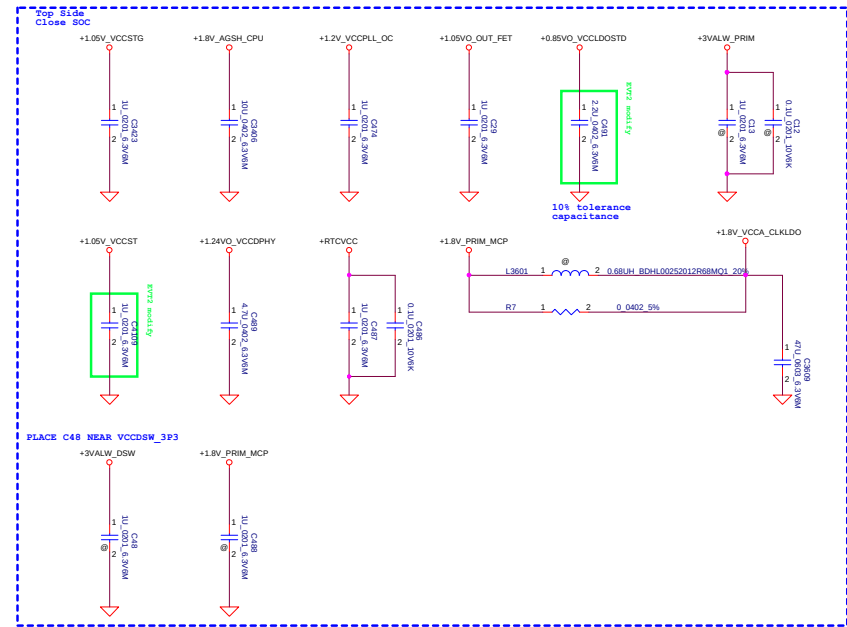

Domain	Primary Side Cap	Secondary Side Cap	Placement Guideline
VCCIO_EXT	12 x 0402_10uF 4 x 0603_22uF	4 x 0402_10uF	<p>Primary Side Place primary caps on the top power plane such that the caps also of distance &lt; 8mm from the package edge. Punch as many PTHs as possible connecting the top side and bottom side power planes, and place the PTHs beside the primary caps' pads to optimise the loop-inductance between caps to the BGAs. Punching too many PTHs may break any power plane and GND plane underneath. To avoid breaking the planes, punch at least 1 PTHs for every 2 cap pads within &lt; 1mm radius.</p> <p>Back Side: Place underneath specific power rail's BGAs. If not doable, place as close as possible.</p>

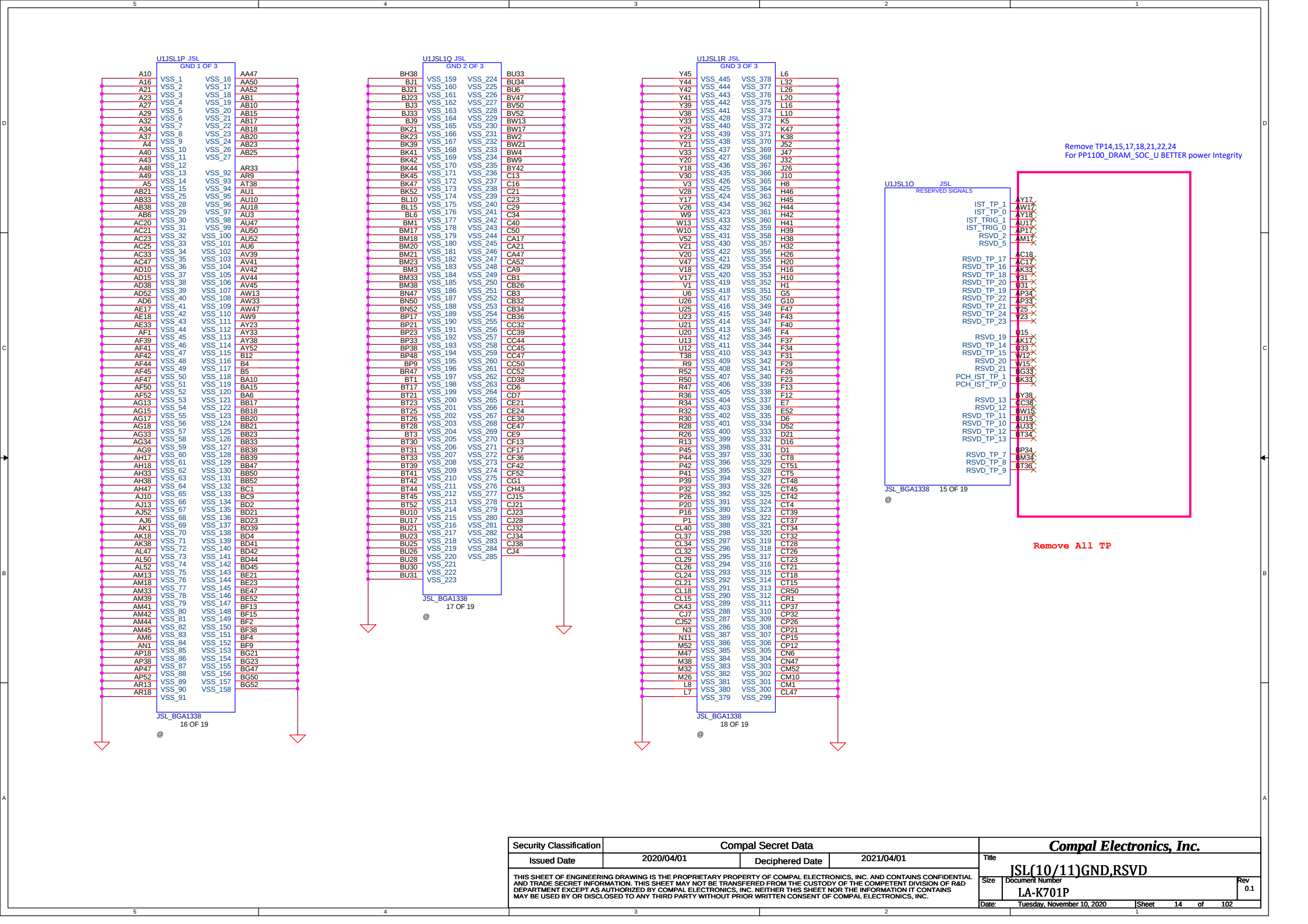

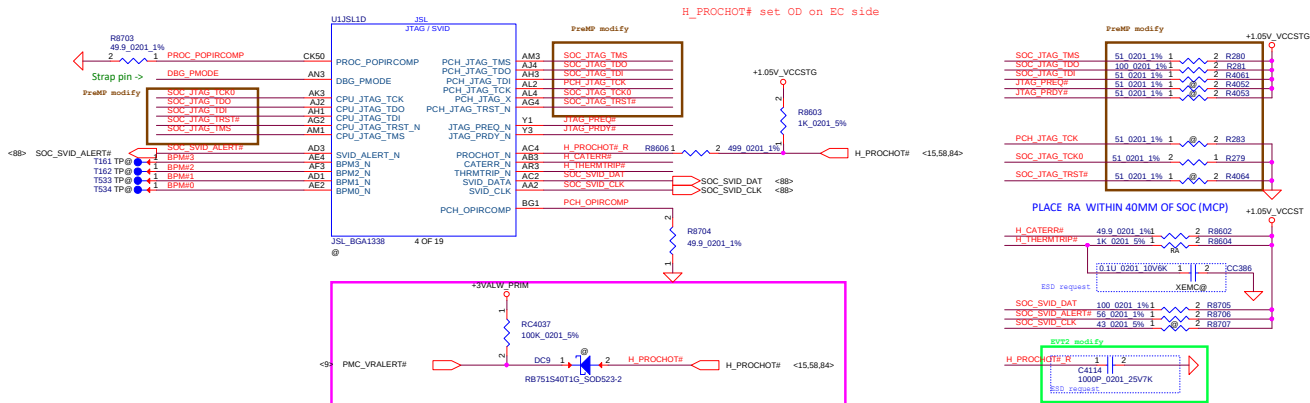

CFG	Description	Termination	Resistor
CFG0	CFG[0]: Stall reset sequence after PCU PLL lock until de-asserted: — 1 = (Default) Normal Operation; No stall. — 0 = Stall.	Pull Up to VCCIO_EXT	1K Ohm
CFG1,8,9,10,12,13	RSVD	Pull Up to VCCIO_EXT	1K Ohm
CFG2,3,5,6,7,11,14,15	RSVD	No termination	N/A
CFG4	CFG[4]: eDP enable: — 1 = Disabled. — 0 = Enabled.	Pull Down	1K Ohm

**Note:**  
Refer [Platform Debug and Test Architecture](#) on page 522 for debug connectivity guidelines.

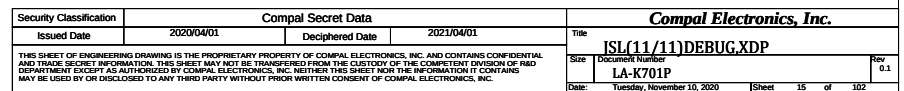



# Reserve Page

Security Classification		Compal Secret Data		Compal Electronics, Inc.	
Issued Date	2017/11/23	Deciphered Date	2018/09/01	Title	Reserve Page
THIS SHEET OF ENGINEERING DRAWING IS THE PROPRIETARY PROPERTY OF COMPAL ELECTRONICS, INC. AND CONTAINS CONFIDENTIAL AND TRADE SECRET INFORMATION. THIS SHEET MAY NOT BE TRANSFERRED FROM THE CUSTODY OF THE COMPETENT DIVISION OF R&D DEPARTMENT EXCEPT AS AUTHORIZED BY COMPAL ELECTRONICS, INC. NEITHER THIS SHEET NOR THE INFORMATION IT CONTAINS MAY BE USED BY OR DISCLOSED TO ANY THIRD PARTY WITHOUT PRIOR WRITTEN CONSENT OF COMPAL ELECTRONICS, INC.				Size Custom	Document Number LA-K701P
				Date	Tuesday, November 10, 2020
				Sheet	16 of 102
				Rev	0.1



Security Classification		Compal Secret Data		Compal Electronics, Inc.	
Issued Date	2019/09/20	Deciphered Date	2020/12/31	Title	Reserve for SOC/PCH/FCH
THIS SHEET OF ENGINEERING DRAWING IS THE PROPRIETARY PROPERTY OF COMPAL ELECTRONICS, INC. AND CONTAINS CONFIDENTIAL AND TRADE SECRET INFORMATION. THIS SHEET MAY NOT BE TRANSFERRED FROM THE CUSTODY OF THE COMPETENT DIVISION OF R&D DEPARTMENT EXCEPT AS AUTHORIZED BY COMPAL ELECTRONICS, INC. NEITHER THIS SHEET NOR THE INFORMATION IT CONTAINS MAY BE USED BY OR DISCLOSED TO ANY THIRD PARTY WITHOUT PRIOR WRITTEN CONSENT OF COMPAL ELECTRONICS, INC.				Size	Document Number
				Date:	Tuesday, November 10, 2020
				Sheet	17 of 102
				Rev	0.1
				LA-K701P	



Security Classification		Compal Secret Data		Compal Electronics, Inc.	
Issued Date	2019/09/20	Deciphered Date	2020/12/31	Title	Reserve for SOC/PCH/FCH
THIS SHEET OF ENGINEERING DRAWING IS THE PROPRIETARY PROPERTY OF COMPAL ELECTRONICS, INC. AND CONTAINS CONFIDENTIAL AND TRADE SECRET INFORMATION. THIS SHEET MAY NOT BE TRANSFERRED FROM THE CUSTODY OF THE COMPETENT DIVISION OF R&D DEPARTMENT EXCEPT AS AUTHORIZED BY COMPAL ELECTRONICS, INC. NEITHER THIS SHEET NOR THE INFORMATION IT CONTAINS MAY BE USED BY OR DISCLOSED TO ANY THIRD PARTY WITHOUT PRIOR WRITTEN CONSENT OF COMPAL ELECTRONICS, INC.				Size	Document Number
					LA-K701P
				Date:	Tuesday, November 10, 2020
				Sheet	18 of 102
				Rev	0.1



Security Classification		Compal Secret Data		Compal Electronics, Inc.	
Issued Date	2019/09/20	Deciphered Date	2020/12/31	Title	Reserve for SOC/PCH/FCH
THIS SHEET OF ENGINEERING DRAWING IS THE PROPRIETARY PROPERTY OF COMPAL ELECTRONICS, INC. AND CONTAINS CONFIDENTIAL AND TRADE SECRET INFORMATION. THIS SHEET MAY NOT BE TRANSFERRED FROM THE CUSTODY OF THE COMPETENT DIVISION OF R&D DEPARTMENT EXCEPT AS AUTHORIZED BY COMPAL ELECTRONICS, INC. NEITHER THIS SHEET NOR THE INFORMATION IT CONTAINS MAY BE USED BY OR DISCLOSED TO ANY THIRD PARTY WITHOUT PRIOR WRITTEN CONSENT OF COMPAL ELECTRONICS, INC.				Size	Document Number
					LA-K701P
				Date:	Tuesday, November 10, 2020
				Sheet	19 of 102
				Rev	0.1



Security Classification		Compal Secret Data		Compal Electronics, Inc.	
Issued Date	2019/09/20	Deciphered Date	2020/12/31	Title	Reserve for SOC/PCH/FCH
THIS SHEET OF ENGINEERING DRAWING IS THE PROPRIETARY PROPERTY OF COMPAL ELECTRONICS, INC. AND CONTAINS CONFIDENTIAL AND TRADE SECRET INFORMATION. THIS SHEET MAY NOT BE TRANSFERRED FROM THE CUSTODY OF THE COMPETENT DIVISION OF R&D DEPARTMENT EXCEPT AS AUTHORIZED BY COMPAL ELECTRONICS, INC. NEITHER THIS SHEET NOR THE INFORMATION IT CONTAINS MAY BE USED BY OR DISCLOSED TO ANY THIRD PARTY WITHOUT PRIOR WRITTEN CONSENT OF COMPAL ELECTRONICS, INC.				Size	Document Number
					LA-K701P
				Date:	Tuesday, November 10, 2020
				Sheet	20 of 102
				Rev	0.1



Security Classification		Compal Secret Data		Compal Electronics, Inc.	
Issued Date	2019/09/20	Deciphered Date	2020/12/31	Title	Reserve for SOC/PCH/FCH
THIS SHEET OF ENGINEERING DRAWING IS THE PROPRIETARY PROPERTY OF COMPAL ELECTRONICS, INC. AND CONTAINS CONFIDENTIAL AND TRADE SECRET INFORMATION. THIS SHEET MAY NOT BE TRANSFERRED FROM THE CUSTODY OF THE COMPETENT DIVISION OF R&D DEPARTMENT EXCEPT AS AUTHORIZED BY COMPAL ELECTRONICS, INC. NEITHER THIS SHEET NOR THE INFORMATION IT CONTAINS MAY BE USED BY OR DISCLOSED TO ANY THIRD PARTY WITHOUT PRIOR WRITTEN CONSENT OF COMPAL ELECTRONICS, INC.				Size	Document Number
				Date:	Tuesday, November 10, 2020
				Sheet	21 of 102
				Rev	0.1
				LA-K701P	



Security Classification		Compal Secret Data		Compal Electronics, Inc.	
Issued Date	2019/09/20	Deciphered Date	2020/12/31	Title	Reserve for SOC/PCH/FCH
THIS SHEET OF ENGINEERING DRAWING IS THE PROPRIETARY PROPERTY OF COMPAL ELECTRONICS, INC. AND CONTAINS CONFIDENTIAL AND TRADE SECRET INFORMATION. THIS SHEET MAY NOT BE TRANSFERRED FROM THE CUSTODY OF THE COMPETENT DIVISION OF R&D DEPARTMENT EXCEPT AS AUTHORIZED BY COMPAL ELECTRONICS, INC. NEITHER THIS SHEET NOR THE INFORMATION IT CONTAINS MAY BE USED BY OR DISCLOSED TO ANY THIRD PARTY WITHOUT PRIOR WRITTEN CONSENT OF COMPAL ELECTRONICS, INC.				Size	Document Number
				Date:	Tuesday, November 10, 2020
				Sheet	22 of 102
				Rev	0.1
				LA-K701P	



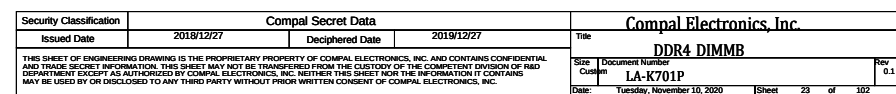
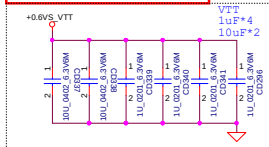

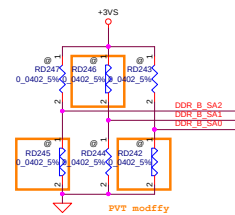
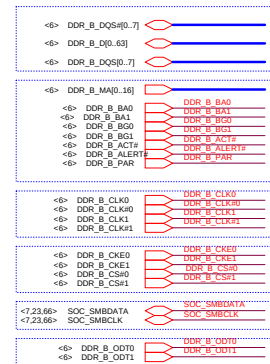

Layout Note:  
Place near JDIMM2

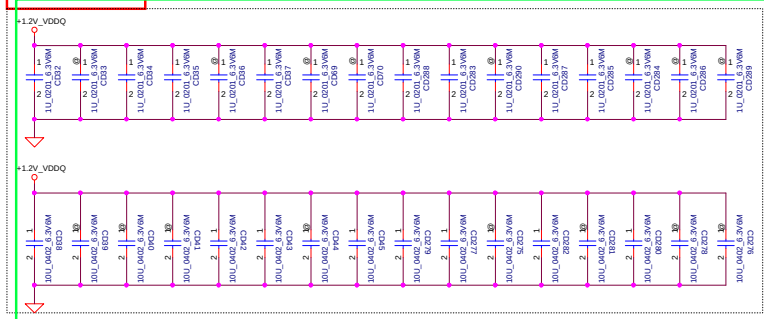

Layout Note:  
Place near JDIMM2.257,259

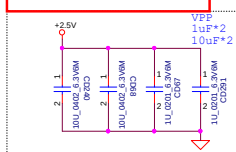

Layout Note:  
Place near JDIMM2.255

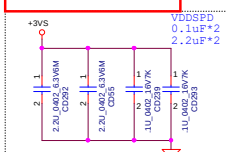

Layout Note:  
Place near JDIMM2.258

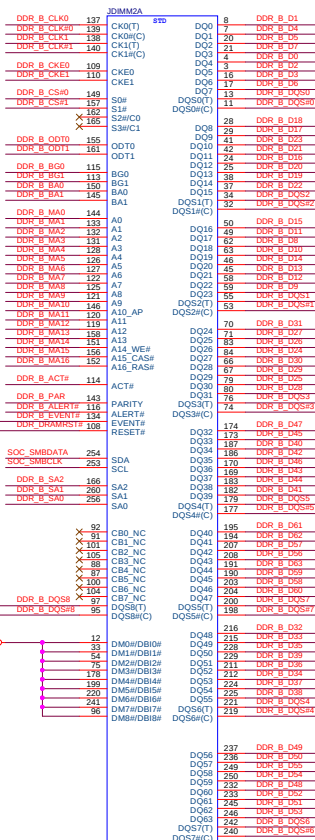
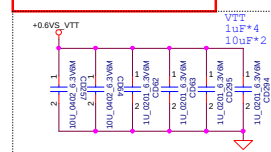

FOX A50A821-H5B-7H  
CON#B  
SP07001GA00  
Compatible with SP07001HW00

Standard Type  
2-3A to 1 DIMMs/channel

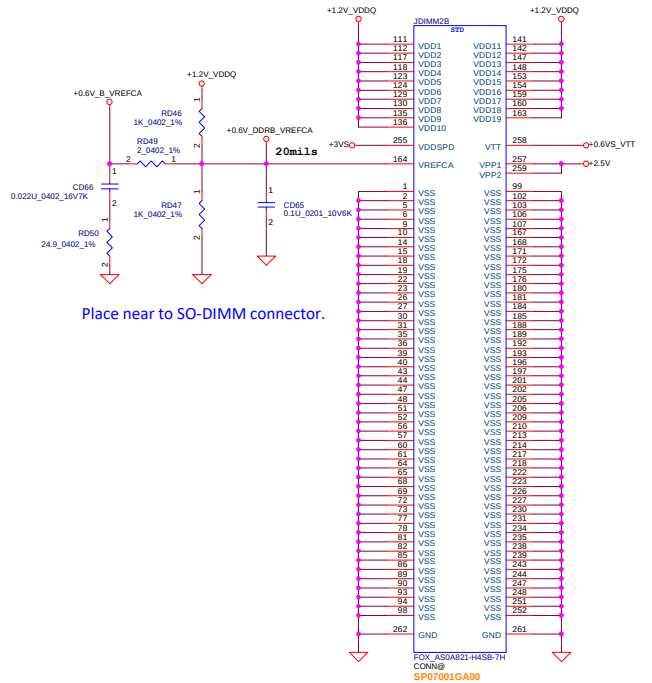

Non Interleaved Memory

Refer for DDR4 SO-DIMM Decoupling Caps  
613095\_JSL\_R00\_Rev1p0

Table 21. DDR4 Memory Power Plane Decoupling (Config-1: 1DPC, 2 SODIMMs)

Power Domain	Qty x $\mu$ F (size)	Decoupling Location
VDDQ/VDD	16x 1uF (0402)	4 caps near each side of DIMM connector close to VDD pins
	16x 10uF (0603)	4 caps near each side of DIMM connector close to VDD pins
	1x 330uF (7343)	Placeholder
VPP	2x 1uF (0402)	DIMM Pin side, 1 cap per DIMM
	2x 10uF (0603)	DIMM Pin side, 1 cap per DIMM
VTT	4x 1uF (0402)	Placed on VTT plane close to DIMM
	2x 10uF (0603)	Placed on VTT plane close to DIMM, 1 cap stuffed, 1 placeholder
VDDSPD	2x 0.1uF (0402)	1 cap per DIMM. Place close to DIMM
	2x 2.2uF (0402)	1 cap per DIMM. Place close to DIMM



Security Classification		Compal Secret Data		Compal Electronics, Inc.	
Issued Date	2019/09/20	Deciphered Date	2020/12/31	Title	
THIS SHEET OF ENGINEERING DRAWING IS THE PROPRIETARY PROPERTY OF COMPAL ELECTRONICS, INC. AND CONTAINS CONFIDENTIAL AND TRADE SECRET INFORMATION. THIS SHEET MAY NOT BE TRANSFERRED FROM THE CUSTODY OF THE COMPETENT DIVISION OF R&D DEPARTMENT EXCEPT AS AUTHORIZED BY COMPAL ELECTRONICS, INC. NEITHER THIS SHEET NOR THE INFORMATION IT CONTAINS MAY BE USED BY OR DISCLOSED TO ANY THIRD PARTY WITHOUT PRIOR WRITTEN CONSENT OF COMPAL ELECTRONICS, INC.				Reserve for DDR2	
				Size	Document Number
				LA-K701P	
Date: Tuesday, November 10, 2020		Sheet 25 of 102		Rev 0.1	



Security Classification		Compal Secret Data		Compal Electronics, Inc.	
Issued Date	2019/09/20	Deciphered Date	2020/12/31	Title	
THIS SHEET OF ENGINEERING DRAWING IS THE PROPRIETARY PROPERTY OF COMPAL ELECTRONICS, INC. AND CONTAINS CONFIDENTIAL AND TRADE SECRET INFORMATION. THIS SHEET MAY NOT BE TRANSFERRED FROM THE CUSTODY OF THE COMPETENT DIVISION OF R&D DEPARTMENT EXCEPT AS AUTHORIZED BY COMPAL ELECTRONICS, INC. NEITHER THIS SHEET NOR THE INFORMATION IT CONTAINS MAY BE USED BY OR DISCLOSED TO ANY THIRD PARTY WITHOUT PRIOR WRITTEN CONSENT OF COMPAL ELECTRONICS, INC.				Reserve for DDR3	
				Size	Document Number
				LA-K701P	
Date: Tuesday, November 10, 2020		Sheet 26 of 102		Rev	0.1

	A	B	C	D	E
1					
2					
3					
4					

Security Classification	Compal Secret Data			Compal Electronics, Inc.	
Issued Date	2018/12/27	Deciphered Date	2019/12/27	Title	N17S PEG 1/7
THIS SHEET OF ENGINEERING DRAWING IS THE PROPRIETARY PROPERTY OF COMPAL ELECTRONICS, INC. AND CONTAINS CONFIDENTIAL AND TRADE SECRET INFORMATION. THIS SHEET MAY NOT BE TRANSFERRED FROM THE CUSTODY OF THE COMPETENT DIVISION OF R&D DEPARTMENT EXCEPT AS AUTHORIZED BY COMPAL ELECTRONICS, INC. NEITHER THIS SHEET NOR THE INFORMATION IT CONTAINS MAY BE USED BY OR DISCLOSED TO ANY THIRD PARTY WITHOUT PRIOR WRITTEN CONSENT OF COMPAL ELECTRONICS, INC.			Size Custom	Document Number LA-K701P	Rev 0.1
			Date:	Tuesday, November 10, 2020	Sheet 27 of 102

	A	B	C	D	E
1					
2					
3					
4					

Security Classification	Compal Secret Data			Compal Electronics, Inc.	
Issued Date	2018/12/27	Deciphered Date	2019/12/27	Title	N17S VRAM 2/7
THIS SHEET OF ENGINEERING DRAWING IS THE PROPRIETARY PROPERTY OF COMPAL ELECTRONICS, INC. AND CONTAINS CONFIDENTIAL AND TRADE SECRET INFORMATION. THIS SHEET MAY NOT BE TRANSFERRED FROM THE CUSTODY OF THE COMPETENT DIVISION OF R&D DEPARTMENT EXCEPT AS AUTHORIZED BY COMPAL ELECTRONICS, INC. NEITHER THIS SHEET NOR THE INFORMATION IT CONTAINS MAY BE USED BY OR DISCLOSED TO ANY THIRD PARTY WITHOUT PRIOR WRITTEN CONSENT OF COMPAL ELECTRONICS, INC.			Size	Document Number	Rev
			Custom	LA-K701P	0.1
Date:	Tuesday, November 10, 2020			Sheet	28 of 102

Security Classification		Compal Secret Data		Compal Electronics, Inc.			
Issued Date	2018/12/27	Deciphered Date	2019/12/27	Title			
THIS SHEET OF ENGINEERING DRAWING IS THE PROPRIETARY PROPERTY OF COMPAL ELECTRONICS, INC. AND CONTAINS CONFIDENTIAL AND TRADE SECRET INFORMATION. THIS SHEET MAY NOT BE TRANSFERRED FROM THE CUSTODY OF THE COMPETENT DIVISION OF R&D DEPARTMENT EXCEPT AS AUTHORIZED BY COMPAL ELECTRONICS, INC. NEITHER THIS SHEET NOR THE INFORMATION IT CONTAINS MAY BE USED BY OR DISCLOSED TO ANY THIRD PARTY WITHOUT PRIOR WRITTEN CONSENT OF COMPAL ELECTRONICS, INC.				N17S LVDS 3/7			
				Size	Document Number	Rev	
				Cust#	LA-K701P	0.1	
				Date:	Tuesday, November 10, 2020	Sheet 29 of 102	



Security Classification		Compal Secret Data		<b>Compal Electronics, Inc.</b> <b>N17S POWER &amp; GND 4/7</b>	
Issued Date	2018/12/27	Deciphered Date	2019/12/27	Title	
THIS SHEET OF ENGINEERING DRAWING IS THE PROPRIETARY PROPERTY OF COMPAL ELECTRONICS, INC. AND CONTAINS CONFIDENTIAL AND TRADE SECRET INFORMATION. THIS SHEET MAY NOT BE TRANSFERRED FROM THE CUSTODY OF THE COMPETENT DIVISION OF R&D DEPARTMENT EXCEPT AS AUTHORIZED BY COMPAL ELECTRONICS, INC. NEITHER THIS SHEET NOR THE INFORMATION IT CONTAINS MAY BE USED BY OR DISCLOSED TO ANY THIRD PARTY WITHOUT PRIOR WRITTEN CONSENT OF COMPAL ELECTRONICS, INC.				Size	Rev
				Customer	0.1
				Date: Tuesday, November 10, 2020	
				Sheet	30 of 102

A		B		C		D		E	
1									
2									
3									
4									

Security Classification		Compal Secret Data				Compal Electronics, Inc.					
Issued Date		2018/12/27		Deciphered Date		2019/12/27		Title			
THIS SHEET OF ENGINEERING DRAWING IS THE PROPRIETARY PROPERTY OF COMPAL ELECTRONICS, INC. AND CONTAINS CONFIDENTIAL AND TRADE SECRET INFORMATION. THIS SHEET MAY NOT BE TRANSFERRED FROM THE CUSTODY OF THE COMPETENT DIVISION OF R&D DEPARTMENT EXCEPT AS AUTHORIZED BY COMPAL ELECTRONICS, INC. NEITHER THIS SHEET NOR THE INFORMATION IT CONTAINS MAY BE USED BY OR DISCLOSED TO ANY THIRD PARTY WITHOUT PRIOR WRITTEN CONSENT OF COMPAL ELECTRONICS, INC.						N17S POWER & GND 5/7					
						Size		Document Number		Rev	
						Custom		LA-K701P		0.1	
						Date:		Tuesday, November 10, 2020		Sheet 31 of 102	







Security Classification		Compal Secret Data		Compal Electronics, Inc.	
Issued Date	2019/09/20	Deciphered Date	2020/12/31	Title	
THIS SHEET OF ENGINEERING DRAWING IS THE PROPRIETARY PROPERTY OF COMPAL ELECTRONICS, INC. AND CONTAINS CONFIDENTIAL AND TRADE SECRET INFORMATION. THIS SHEET MAY NOT BE TRANSFERRED FROM THE CUSTODY OF THE COMPETENT DIVISION OF R&D DEPARTMENT EXCEPT AS AUTHORIZED BY COMPAL ELECTRONICS, INC. NEITHER THIS SHEET NOR THE INFORMATION IT CONTAINS MAY BE USED BY OR DISCLOSED TO ANY THIRD PARTY WITHOUT PRIOR WRITTEN CONSENT OF COMPAL ELECTRONICS, INC.				Reserve for DGPU	
				Size	Document Number
				LA-K701P	
Date: Tuesday, November 10, 2020		Sheet 34 of 102		Rev 0.1	

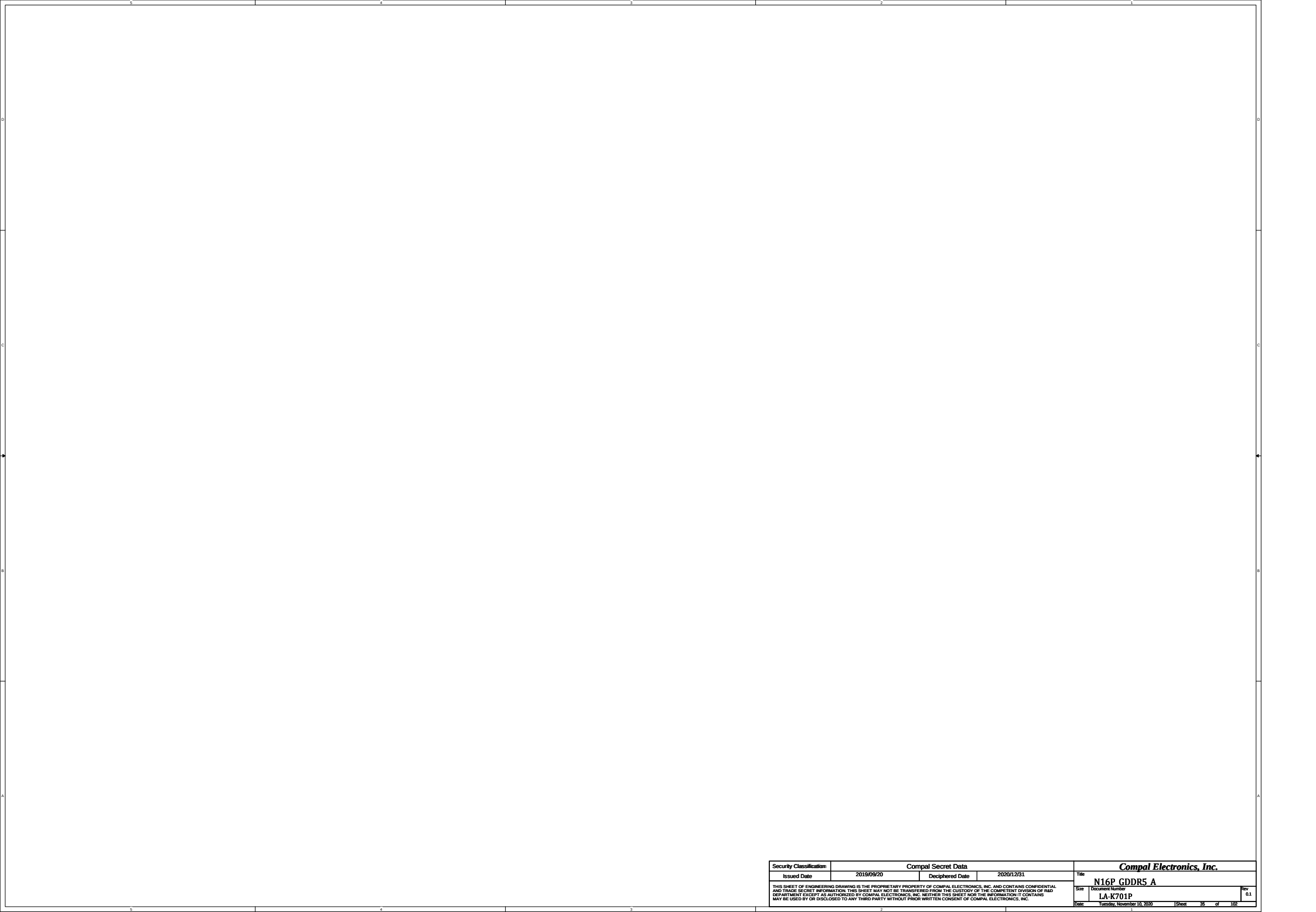

Security Classification		Compal Secret Data		Title			
Issued Date		Deciphered Date		N16P GDDR5 A			
2019/09/20		2020/12/31		Rev			
THIS SHEET OF ENGINEERING DRAWING IS THE PROPRIETARY PROPERTY OF COMPAL ELECTRONICS, INC. AND CONTAINS CONFIDENTIAL AND TRADE SECRET INFORMATION. THIS SHEET MAY NOT BE TRANSFERRED FROM THE CUSTODY OF THE COMPETENT DIVISION OF R&D DEPARTMENT EXCEPT AS AUTHORIZED BY COMPAL ELECTRONICS, INC. NEITHER THIS SHEET NOR THE INFORMATION IT CONTAINS MAY BE USED BY OR DISCLOSED TO ANY THIRD PARTY WITHOUT PRIOR WRITTEN CONSENT OF COMPAL ELECTRONICS, INC.				Document Number		Rev	
				LA-K701P		0.1	
Date				Tuesday, November 10, 2020		Sheet 36 of 102	



Security Classification		Compal Secret Data		Compal Electronics, Inc.	
Issued Date	2019/09/20	Deciphered Date	2020/12/31	Title	
THIS SHEET OF ENGINEERING DRAWING IS THE PROPRIETARY PROPERTY OF COMPAL ELECTRONICS, INC. AND CONTAINS CONFIDENTIAL AND TRADE SECRET INFORMATION. THIS SHEET MAY NOT BE TRANSFERRED FROM THE CUSTODY OF THE COMPETENT DIVISION OF R&D DEPARTMENT EXCEPT AS AUTHORIZED BY COMPAL ELECTRONICS, INC. NEITHER THIS SHEET NOR THE INFORMATION IT CONTAINS MAY BE USED BY OR DISCLOSED TO ANY THIRD PARTY WITHOUT PRIOR WRITTEN CONSENT OF COMPAL ELECTRONICS, INC.				Size	Document Number
					LA-K701P
				Date:	Tuesday, November 10, 2020
				Sheet	36 of 102
				Rev	0.1



Security Classification		Compal Secret Data		Compal Electronics, Inc.	
Issued Date	2019/09/20	Deciphered Date	2020/12/31	Title	
<small>THIS SHEET OF ENGINEERING DRAWING IS THE PROPRIETARY PROPERTY OF COMPAL ELECTRONICS, INC. AND CONTAINS CONFIDENTIAL AND TRADE SECRET INFORMATION. THIS SHEET MAY NOT BE TRANSFERRED FROM THE CUSTODY OF THE COMPETENT DIVISION OF R&amp;D DEPARTMENT EXCEPT AS AUTHORIZED BY COMPAL ELECTRONICS, INC. NEITHER THIS SHEET NOR THE INFORMATION IT CONTAINS MAY BE USED BY OR DISCLOSED TO ANY THIRD PARTY WITHOUT PRIOR WRITTEN CONSENT OF COMPAL ELECTRONICS, INC.</small>				DGPU DC/DC Interface	
				Document Number	
				LA-K701P	
Date: Tuesday, November 10, 2020				Sheet	37 of 102

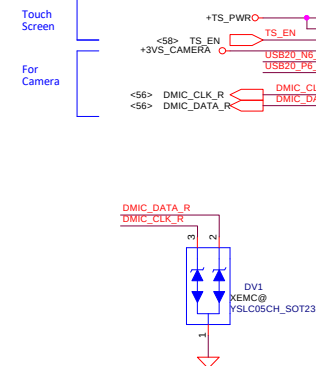
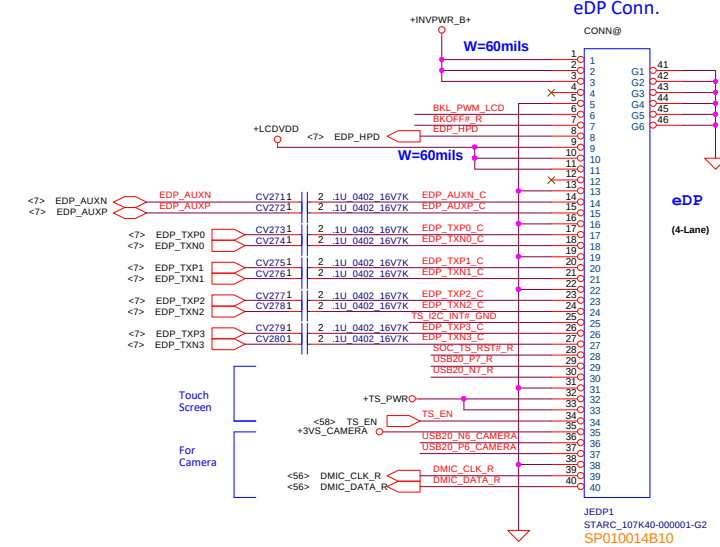
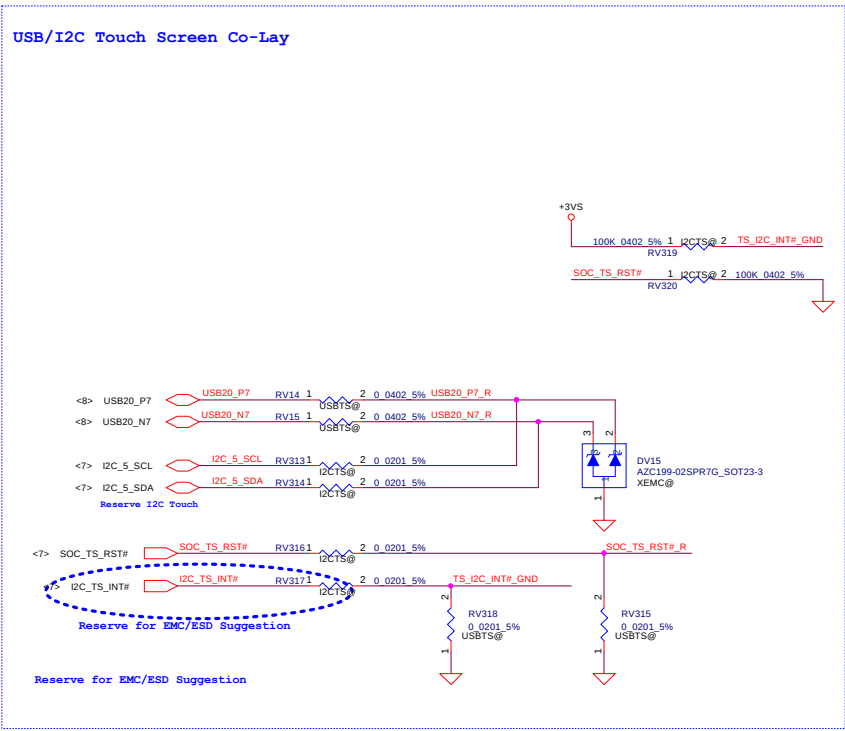
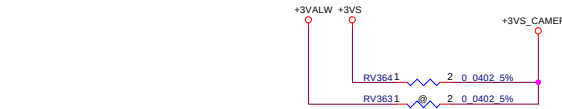
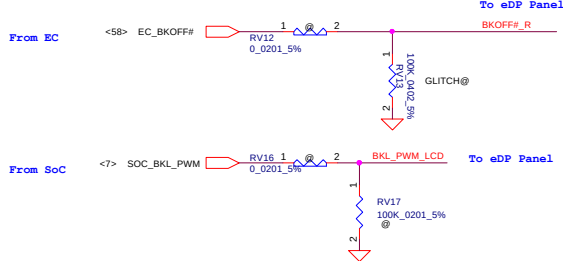
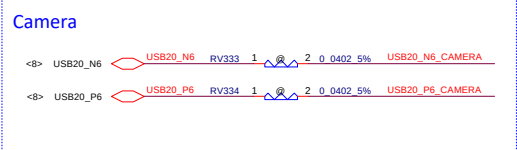
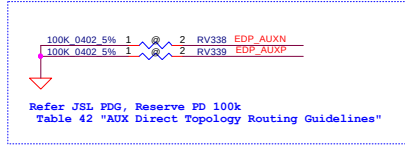
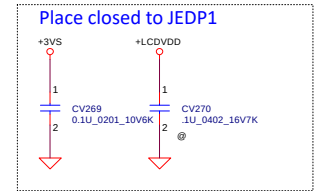
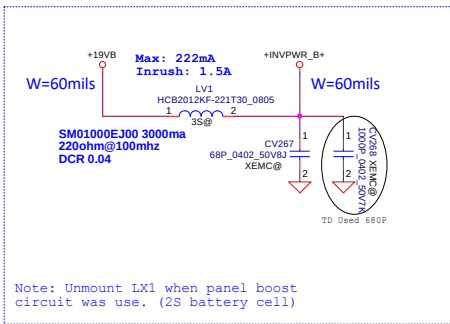
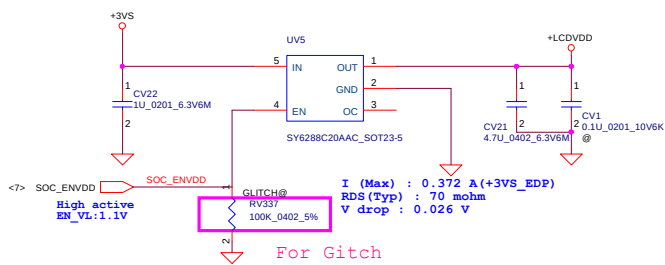

Security Classification		Compal Secret Data		Title	
Issued Date		Deciphered Date		eDP / DMIC / IR Camera / Touch	
2019/09/20		2020/12/31		LA-K701P	
THIS SHEET OF ENGINEERING DRAWING IS THE PROPRIETARY PROPERTY OF COMPAL ELECTRONICS, INC. AND CONTAINS CONFIDENTIAL AND TRADE SECRET INFORMATION. THIS SHEET MAY NOT BE TRANSFERRED FROM THE CUSTODY OF THE COMPETENT DIVISION OF R&D DEPARTMENT EXCEPT AS AUTHORIZED BY COMPAL ELECTRONICS, INC. NEITHER THIS SHEET NOR THE INFORMATION IT CONTAINS MAY BE USED BY OR DISCLOSED TO ANY THIRD PARTY WITHOUT PRIOR WRITTEN CONSENT OF COMPAL ELECTRONICS, INC.		Date:		Tuesday, November 10, 2020	
				Sheet 38 of 102	

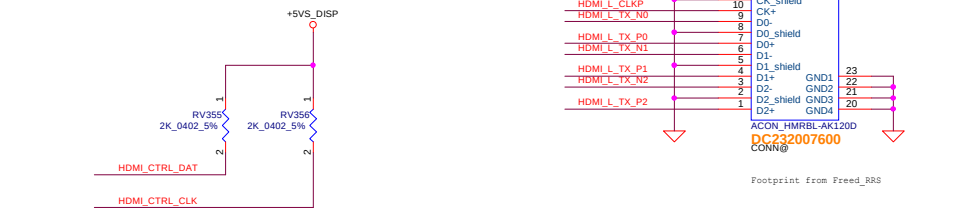
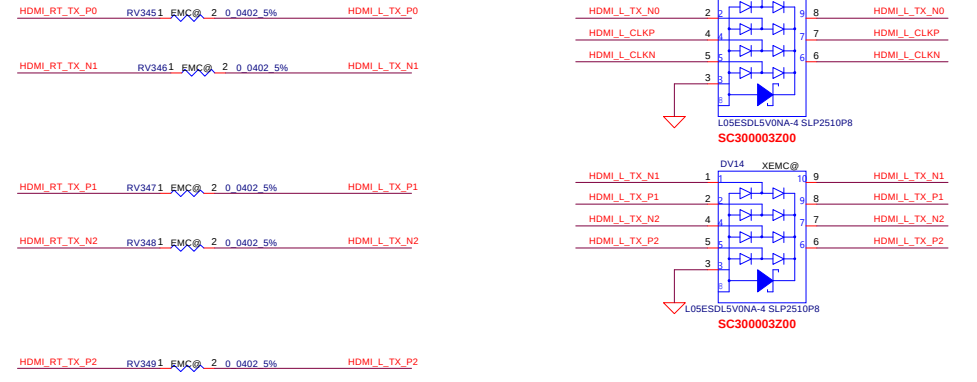
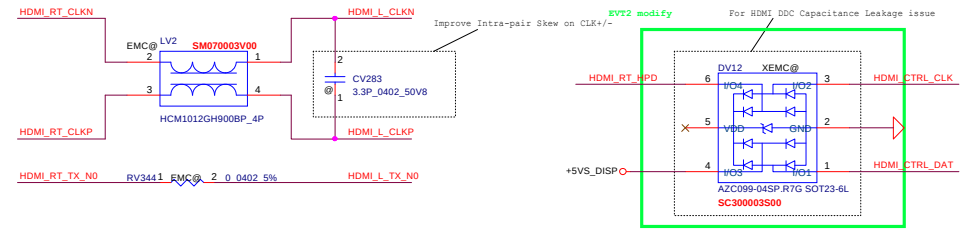

Security Classification		Compal Secret Data		Compal Electronics, Inc.			
Issued Date		2019/09/20		Deciphered Date		2020/12/31	
THIS SHEET OF ENGINEERING DRAWING IS THE PROPRIETARY PROPERTY OF COMPAL ELECTRONICS, INC. AND CONTAINS CONFIDENTIAL AND TRADE SECRET INFORMATION. THIS SHEET MAY NOT BE TRANSFERRED FROM THE CUSTODY OF THE COMPETENT DIVISION OF R&D DEPARTMENT EXCEPT AS AUTHORIZED BY COMPAL ELECTRONICS, INC. NEITHER THIS SHEET NOR THE INFORMATION IT CONTAINS MAY BE USED BY OR DISCLOSED TO ANY THIRD PARTY WITHOUT PRIOR WRITTEN CONSENT OF COMPAL ELECTRONICS, INC.				Title			
				HDMI REDRIVER (PS8409)			
				Size	Document Number	Rev	
					LA-K701P	0.1	
				Date:	Tuesday, November 10, 2020	Sheet	39 of 102



Security Classification		Compal Secret Data		Compal Electronics, Inc.	
Issued Date	2019/09/20	Deciphered Date	2020/12/31	Title	CloverFalls Conn
THIS SHEET OF ENGINEERING DRAWING IS THE PROPRIETARY PROPERTY OF COMPAL ELECTRONICS, INC. AND CONTAINS CONFIDENTIAL AND TRADE SECRET INFORMATION. THIS SHEET MAY NOT BE TRANSFERRED FROM THE CUSTODY OF THE COMPETENT DIVISION OF R&D DEPARTMENT EXCEPT AS AUTHORIZED BY COMPAL ELECTRONICS, INC. NEITHER THIS SHEET NOR THE INFORMATION IT CONTAINS MAY BE USED BY OR DISCLOSED TO ANY THIRD PARTY WITHOUT PRIOR WRITTEN CONSENT OF COMPAL ELECTRONICS, INC.				Size	Document Number
					LA-K701P
				Date:	Tuesday, November 10, 2020
				Sheet	40 of 102
				Rev	0.1



Security Classification		Compal Secret Data		Compal Electronics, Inc.	
Issued Date	2019/09/20	Deciphered Date	2020/12/31	Title	
THIS SHEET OF ENGINEERING DRAWING IS THE PROPRIETARY PROPERTY OF COMPAL ELECTRONICS, INC. AND CONTAINS CONFIDENTIAL AND TRADE SECRET INFORMATION. THIS SHEET MAY NOT BE TRANSFERRED FROM THE CUSTODY OF THE COMPETENT DIVISION OF R&D DEPARTMENT EXCEPT AS AUTHORIZED BY COMPAL ELECTRONICS, INC. NEITHER THIS SHEET NOR THE INFORMATION IT CONTAINS MAY BE USED BY OR DISCLOSED TO ANY THIRD PARTY WITHOUT PRIOR WRITTEN CONSENT OF COMPAL ELECTRONICS, INC.				Size	Document Number
					LA-K701P
				Date:	Tuesday, November 10, 2020
				Sheet	41 of 102
				Rev	0.1



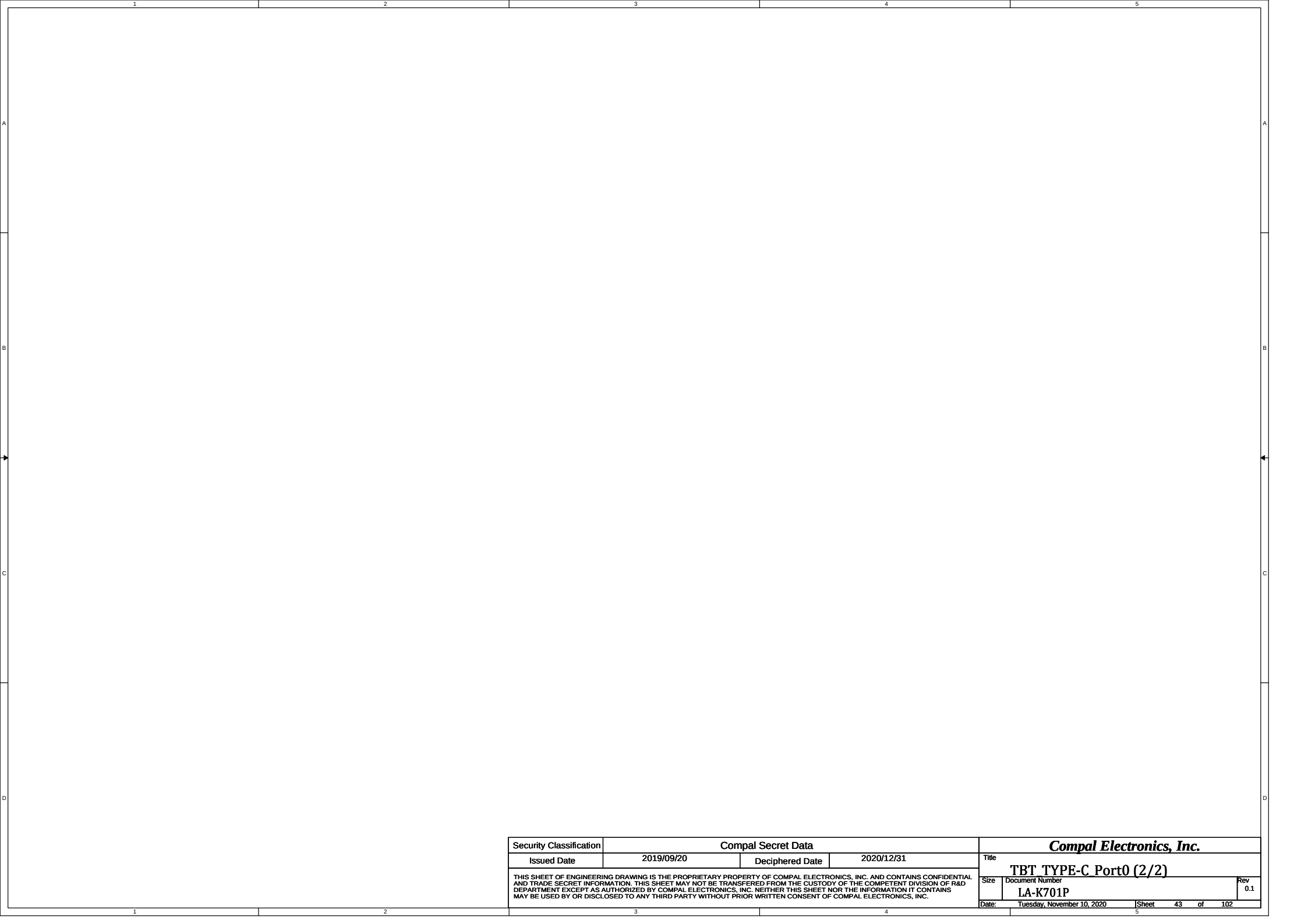

Security Classification		Compal Secret Data		Compal Electronics, Inc.	
Issued Date	2019/09/20	Deciphered Date	2020/12/31	Title	
THIS SHEET OF ENGINEERING DRAWING IS THE PROPRIETARY PROPERTY OF COMPAL ELECTRONICS, INC. AND CONTAINS CONFIDENTIAL AND TRADE SECRET INFORMATION. THIS SHEET MAY NOT BE TRANSFERRED FROM THE CUSTODY OF THE COMPETENT DIVISION OF R&D DEPARTMENT EXCEPT AS AUTHORIZED BY COMPAL ELECTRONICS, INC. NEITHER THIS SHEET NOR THE INFORMATION IT CONTAINS MAY BE USED BY OR DISCLOSED TO ANY THIRD PARTY WITHOUT PRIOR WRITTEN CONSENT OF COMPAL ELECTRONICS, INC.				TBT TYPE-C Port0 (2/2)	
				Size	Document Number
				LA-K701P	
				Date	Rev
				Tuesday, November 10, 2020	0.1
				Sheet	43 of 102

Security Classification		Compal Secret Data		Compal Electronics, Inc.	
Issued Date	2019/09/20	Deciphered Date	2020/12/31	Title	
<small>THIS SHEET OF ENGINEERING DRAWING IS THE PROPRIETARY PROPERTY OF COMPAL ELECTRONICS, INC. AND CONTAINS CONFIDENTIAL AND TRADE SECRET INFORMATION. THIS SHEET MAY NOT BE TRANSFERRED FROM THE CUSTODY OF THE COMPETENT DIVISION OF R&amp;D DEPARTMENT EXCEPT AS AUTHORIZED BY COMPAL ELECTRONICS, INC. NEITHER THIS SHEET NOR THE INFORMATION IT CONTAINS MAY BE USED BY OR DISCLOSED TO ANY THIRD PARTY WITHOUT PRIOR WRITTEN CONSENT OF COMPAL ELECTRONICS, INC.</small>				TBT TYPE-C Port1 (1/2)	
				Document Number	
				LA-K701P	
Date: Tuesday, November 10, 2020				Sheet 44 of 102	Rev 0.1





Security Classification		Compal Secret Data		Compal Electronics, Inc.	
Issued Date	2019/09/20	Deciphered Date	2020/12/31	Title	
THIS SHEET OF ENGINEERING DRAWING IS THE PROPRIETARY PROPERTY OF COMPAL ELECTRONICS, INC. AND CONTAINS CONFIDENTIAL AND TRADE SECRET INFORMATION. THIS SHEET MAY NOT BE TRANSFERRED FROM THE CUSTODY OF THE COMPETENT DIVISION OF R&D DEPARTMENT EXCEPT AS AUTHORIZED BY COMPAL ELECTRONICS, INC. NEITHER THIS SHEET NOR THE INFORMATION IT CONTAINS MAY BE USED BY OR DISCLOSED TO ANY THIRD PARTY WITHOUT PRIOR WRITTEN CONSENT OF COMPAL ELECTRONICS, INC.				TBT TYPE-C Port1 (2/2)	
				Size	Document Number
				LA-K701P	
Date: Tuesday, November 10, 2020		Sheet 45 of 102		Rev 0.1	



Security Classification		Compal Secret Data		Compal Electronics, Inc.	
Issued Date	2019/09/20	Deciphered Date	2020/12/31	Title	
THIS SHEET OF ENGINEERING DRAWING IS THE PROPRIETARY PROPERTY OF COMPAL ELECTRONICS, INC. AND CONTAINS CONFIDENTIAL AND TRADE SECRET INFORMATION. THIS SHEET MAY NOT BE TRANSFERRED FROM THE CUSTODY OF THE COMPETENT DIVISION OF R&D DEPARTMENT EXCEPT AS AUTHORIZED BY COMPAL ELECTRONICS, INC. NEITHER THIS SHEET NOR THE INFORMATION IT CONTAINS MAY BE USED BY OR DISCLOSED TO ANY THIRD PARTY WITHOUT PRIOR WRITTEN CONSENT OF COMPAL ELECTRONICS, INC.				TBT TYPE-C Port2 (1/2)	
				Size	Document Number
				LA-K701P	
Date: Tuesday, November 10, 2020		Sheet 46 of 102		Rev 0.1	

Security Classification		Compal Secret Data		Compal Electronics, Inc.	
Issued Date	2019/09/20	Deciphered Date	2020/12/31	Title	
<small>THIS SHEET OF ENGINEERING DRAWING IS THE PROPRIETARY PROPERTY OF COMPAL ELECTRONICS, INC. AND CONTAINS CONFIDENTIAL AND TRADE SECRET INFORMATION. THIS SHEET MAY NOT BE TRANSFERRED FROM THE CUSTODY OF THE COMPETENT DIVISION OF R&amp;D DEPARTMENT EXCEPT AS AUTHORIZED BY COMPAL ELECTRONICS, INC. NEITHER THIS SHEET NOR THE INFORMATION IT CONTAINS MAY BE USED BY OR DISCLOSED TO ANY THIRD PARTY WITHOUT PRIOR WRITTEN CONSENT OF COMPAL ELECTRONICS, INC.</small>				TBT TYPE-C Port2 (2/2)	
				Document Number	
				LA-K701P	
Date: Tuesday, November 10, 2020				Sheet 47 of 102	Rev 0.1





Security Classification		Compal Secret Data		Compal Electronics, Inc.	
Issued Date	2019/09/20	Deciphered Date	2020/12/31	Title	Reserve for TBT TYPE-C Port3 (2/2)
THIS SHEET OF ENGINEERING DRAWING IS THE PROPRIETARY PROPERTY OF COMPAL ELECTRONICS, INC. AND CONTAINS CONFIDENTIAL AND TRADE SECRET INFORMATION. THIS SHEET MAY NOT BE TRANSFERRED FROM THE CUSTODY OF THE COMPETENT DIVISION OF R&D DEPARTMENT EXCEPT AS AUTHORIZED BY COMPAL ELECTRONICS, INC. NEITHER THIS SHEET NOR THE INFORMATION IT CONTAINS MAY BE USED BY OR DISCLOSED TO ANY THIRD PARTY WITHOUT PRIOR WRITTEN CONSENT OF COMPAL ELECTRONICS, INC.				Size	Document Number
				Date	Tuesday, November 10, 2020
				Sheet	49 of 102
				Rev	0.1
				LA-K701P	

Security Classification		Compal Secret Data		Compal Electronics, Inc.	
Issued Date	2019/09/20	Deciphered Date	2020/12/31	Title	
<small>THIS SHEET OF ENGINEERING DRAWING IS THE PROPRIETARY PROPERTY OF COMPAL ELECTRONICS, INC. AND CONTAINS CONFIDENTIAL AND TRADE SECRET INFORMATION. THIS SHEET MAY NOT BE TRANSFERRED FROM THE CUSTODY OF THE COMPETENT DIVISION OF R&amp;D DEPARTMENT EXCEPT AS AUTHORIZED BY COMPAL ELECTRONICS, INC. NEITHER THIS SHEET NOR THE INFORMATION IT CONTAINS MAY BE USED BY OR DISCLOSED TO ANY THIRD PARTY WITHOUT PRIOR WRITTEN CONSENT OF COMPAL ELECTRONICS, INC.</small>				TYPE-C Power Path	
				Document Number	
				LA-K701P	
Date: Tuesday, November 10, 2020				Sheet	50 of 102

# LAN-RTL8111H

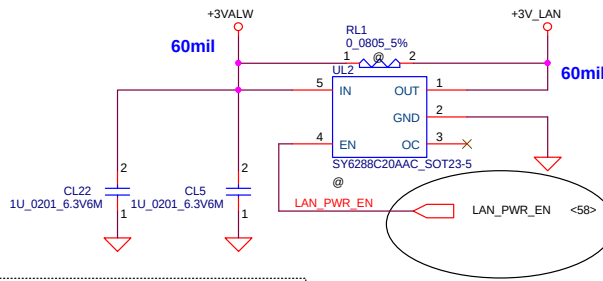

W=60mil

IDC=1200mA

+REGOUT

RL10 1 2 0.0603 5%

1 2

0.1u 0201\_10V6K

1 2

0.1u 0201\_10V6K

1 2

0.1u 0201\_10V6K

1 2

0.1u 0201\_10V6K

1 2

0.1u 0201\_10V6K

1 2

0.1u 0201\_10V6K

1 2

0.1u 0201\_10V6K

1 2

0.1u 0201\_10V6K

1 2

0.1u 0201\_10V6K

1 2

0.1u 0201\_10V6K

1 2

0.1u 0201\_10V6K

1 2

0.1u 0201\_10V6K

1 2

0.1u 0201\_10V6K

1 2

0.1u 0201\_10V6K

1 2

0.1u 0201\_10V6K

1 2

0.1u 0201\_10V6K

1 2

0.1u 0201\_10V6K

1 2

0.1u 0201\_10V6K

1 2

0.1u 0201\_10V6K

1 2

0.1u 0201\_10V6K

1 2

0.1u 0201\_10V6K

1 2

0.1u 0201\_10V6K

1 2

0.1u 0201\_10V6K

1 2

0.1u 0201\_10V6K

1 2

0.1u 0201\_10V6K

1 2

0.1u 0201\_10V6K

1 2

0.1u 0201\_10V6K

1 2

0.1u 0201\_10V6K

1 2

0.1u 0201\_10V6K

1 2

0.1u 0201\_10V6K

1 2

0.1u 0201\_10V6K

1 2

0.1u 0201\_10V6K

1 2

W=60mil

300mA

+LAN\_VDD

1 2

0.1u 0201\_10V6K

1 2

0.1u 0201\_10V6K

1 2

0.1u 0201\_10V6K

1 2

0.1u 0201\_10V6K

1 2

0.1u 0201\_10V6K

1 2

0.1u 0201\_10V6K

1 2

0.1u 0201\_10V6K

1 2

0.1u 0201\_10V6K

1 2

0.1u 0201\_10V6K

1 2

0.1u 0201\_10V6K

1 2

0.1u 0201\_10V6K

1 2

0.1u 0201\_10V6K

1 2

0.1u 0201\_10V6K

1 2

0.1u 0201\_10V6K

1 2

0.1u 0201\_10V6K

1 2

0.1u 0201\_10V6K

1 2

0.1u 0201\_10V6K

1 2

0.1u 0201\_10V6K

1 2

0.1u 0201\_10V6K

1 2

0.1u 0201\_10V6K

1 2

0.1u 0201\_10V6K

1 2

0.1u 0201\_10V6K

1 2

0.1u 0201\_10V6K

1 2

0.1u 0201\_10V6K

1 2

0.1u 0201\_10V6K

1 2

0.1u 0201\_10V6K

1 2

0.1u 0201\_10V6K

1 2

0.1u 0201\_10V6K

1 2

0.1u 0201\_10V6K

1 2

0.1u 0201\_10V6K

1 2

0.1u 0201\_10V6K

1 2

0.1u 0201\_10V6K

1 2

0.1u 0201\_10V6K

1 2

0.1u 0201\_10V6K

+3V\_LAN

1 2

0.1u 0201\_10V6K

1 2

0.1u 0201\_10V6K

1 2

0.1u 0201\_10V6K

1 2

0.1u 0201\_10V6K

1 2

0.1u 0201\_10V6K

1 2

0.1u 0201\_10V6K

1 2

0.1u 0201\_10V6K

1 2

0.1u 0201\_10V6K

1 2

0.1u 0201\_10V6K

1 2

0.1u 0201\_10V6K

1 2

0.1u 0201\_10V6K

1 2

0.1u 0201\_10V6K

1 2

0.1u 0201\_10V6K

1 2

0.1u 0201\_10V6K

1 2

0.1u 0201\_10V6K

1 2

0.1u 0201\_10V6K

1 2

0.1u 0201\_10V6K

1 2

0.1u 0201\_10V6K

1 2

0.1u 0201\_10V6K

1 2

0.1u 0201\_10V6K

1 2

0.1u 0201\_10V6K

1 2

0.1u 0201\_10V6K

1 2

0.1u 0201\_10V6K

1 2

0.1u 0201\_10V6K

1 2

0.1u 0201\_10V6K

1 2

0.1u 0201\_10V6K

1 2

0.1u 0201\_10V6K

1 2

0.1u 0201\_10V6K

1 2

0.1u 0201\_10V6K

1 2

0.1u 0201\_10V6K

1 2

0.1u 0201\_10V6K

1 2

0.1u 0201\_10V6K

1 2

0.1u 0201\_10V6K

1 2

0.1u 0201\_10V6K

From EC

High active.  
EN threshold voltage min:1.2V typ:1.6V max:2.0V  
Current limit threshold 1.5~2.8A

reserve EC\_PME# pull high 100K to +3VALW\_EC

PCIe X1  
PU at PCH side PCIe CLK

CLKREQ\_PCIE#2  
0.1u 0201\_10V6K 1 2 CL20  
0.1u 0201\_10V6K 1 2 CL21  
CLK\_PCIE\_P2  
CLK\_PCIE\_N2

LAN\_MIDI0+  
LAN\_MIDI0-  
+LAN\_VDD  
LAN\_MIDI1+  
LAN\_MIDI1-  
LAN\_MIDI2+  
LAN\_MIDI2-  
+LAN\_VDD  
VDDREG  
+LAN\_VDD  
LAN\_MIDI3+  
LAN\_MIDI3-  
+3V\_LAN  
MDIP0  
MDIN0  
AVDD10  
MDIP1  
MDIN1  
MDIP2  
MDIN2  
AVDD10  
MDIP3  
MDIN3  
AVDD33  
CLKREQB  
HSIP  
HSIN  
REFCLK\_P  
REFCLK\_N

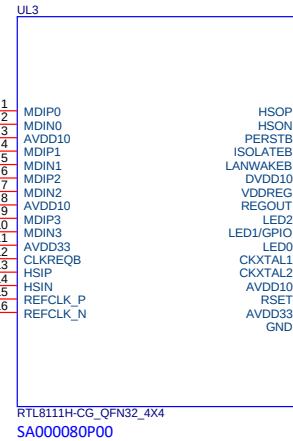
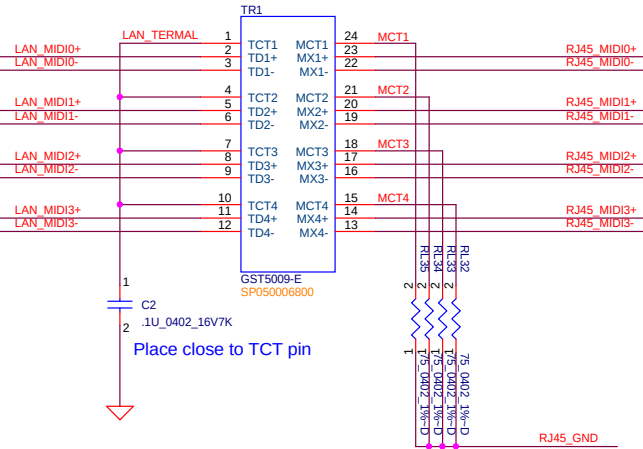

HSOP  
HSIN  
PERSTB  
ISOLATEB  
LANWAKEB  
VDD10  
VDD2  
VDDREG  
REGOUT  
LED2  
LED1/GPIO  
LED0  
CKXTAL1  
CKXTAL2  
AVDD10  
RSET  
AVDD33  
GND

17 PCIE\_CRX\_C\_DTX\_P6  
18 PCIE\_CRX\_C\_DTX\_N6  
19 PLT\_RST\_R#  
20 ISOLATEB  
21 EC\_PME#  
22 +LAN\_VDD  
23 +3V\_LAN  
24 +REGOUT  
25  
26 GPO  
27 XTLO  
28 XTLO\_R  
29 +LAN\_VDD  
30 +LAN\_VDD  
31 LAN\_RST  
32 +3V\_LAN  
33

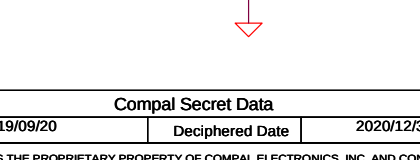
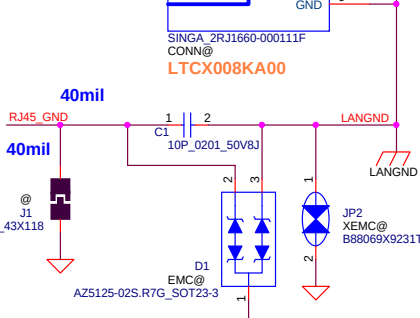
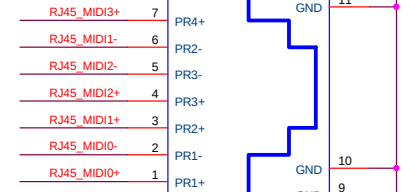

PCIe X1  
(link to PCIe Port 9)

PCIE\_CRX\_C\_DTX\_P6  
PCIE\_CRX\_C\_DTX\_N6  
PCIE\_CRX\_DTX\_P6  
PCIE\_CRX\_DTX\_N6

17 PCIE\_CRX\_C\_DTX\_P6  
18 PCIE\_CRX\_C\_DTX\_N6  
19 PLT\_RST\_R#  
20 ISOLATEB  
21 EC\_PME#  
22 +LAN\_VDD  
23 +3V\_LAN  
24 +REGOUT  
25  
26 GPO  
27 XTLO  
28 XTLO\_R  
29 +LAN\_VDD  
30 +LAN\_VDD  
31 LAN\_RST  
32 +3V\_LAN  
33

17 PCIE\_CRX\_C\_DTX\_P6  
18 PCIE\_CRX\_C\_DTX\_N6  
19 PLT\_RST\_R#  
20 ISOLATEB  
21 EC\_PME#  
22 +LAN\_VDD  
23 +3V\_LAN  
24 +REGOUT  
25  
26 GPO  
27 XTLO  
28 XTLO\_R  
29 +LAN\_VDD  
30 +LAN\_VDD  
31 LAN\_RST  
32 +3V\_LAN  
33

17 PCIE\_CRX\_C\_DTX\_P6  
18 PCIE\_CRX\_C\_DTX\_N6  
19 PLT\_RST\_R#  
20 ISOLATEB  
21 EC\_PME#  
22 +LAN\_VDD  
23 +3V\_LAN  
24 +REGOUT  
25  
26 GPO  
27 XTLO  
28 XTLO\_R  
29 +LAN\_VDD  
30 +LAN\_VDD  
31 LAN\_RST  
32 +3V\_LAN  
33

17 PCIE\_CRX\_C\_DTX\_P6  
18 PCIE\_CRX\_C\_DTX\_N6  
19 PLT\_RST\_R#  
20 ISOLATEB  
21 EC\_PME#  
22 +LAN\_VDD  
23 +3V\_LAN  
24 +REGOUT  
25  
26 GPO  
27 XTLO  
28 XTLO\_R  
29 +LAN\_VDD  
30 +LAN\_VDD  
31 LAN\_RST  
32 +3V\_LAN  
33

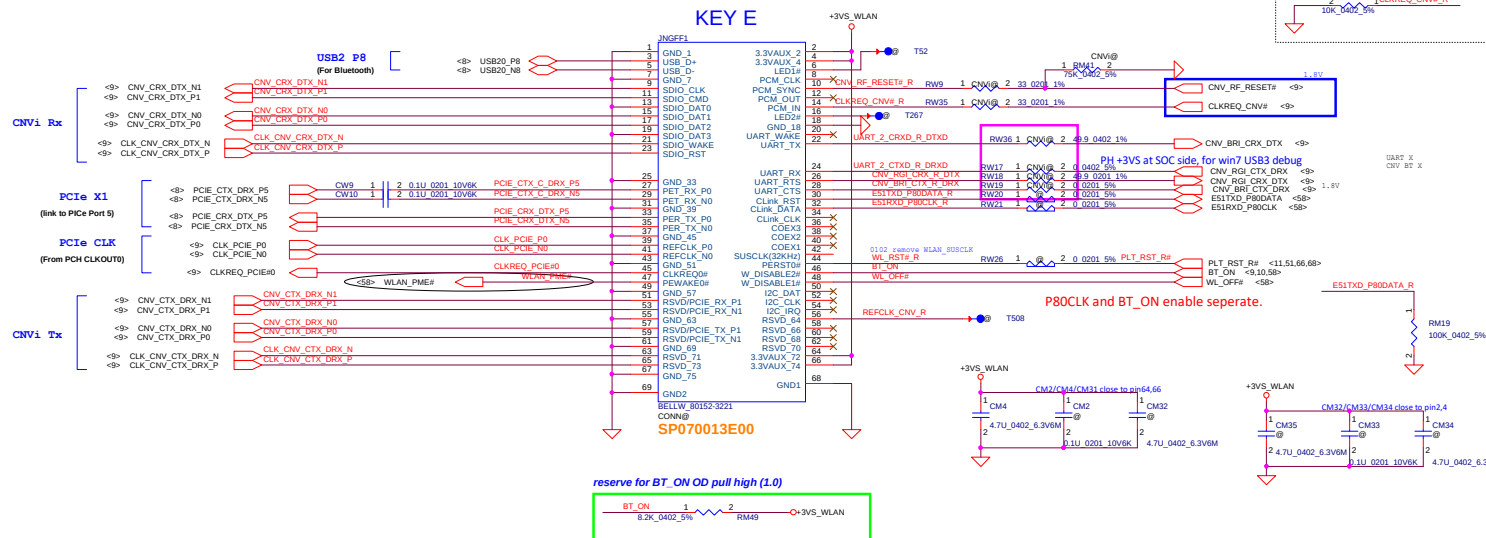
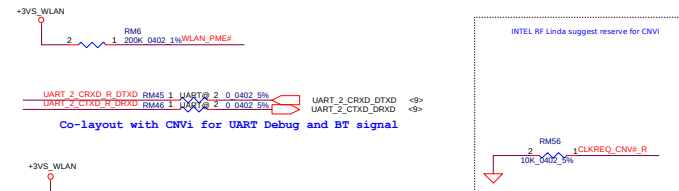
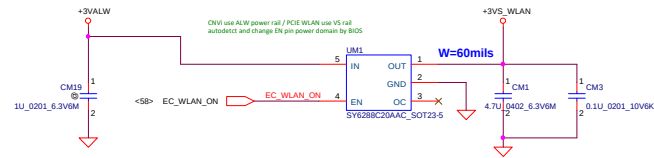

Security Classification		Compal Secret Data		Title	
Issued Date	2019/09/20	Deciphered Date	2020/12/31	NGFF WL(KEY E) / WWAN(KRY B)	
<p>THIS SHEET OF ENGINEERING DRAWING IS THE PROPRIETARY PROPERTY OF COMPAL ELECTRONICS, INC. AND CONTAINS CONFIDENTIAL AND TRADE SECRET INFORMATION. THIS SHEET MAY NOT BE TRANSMITTED FROM THE CUSTODY OF THE COMPETENT DIVISION OF R&amp;D OR REPRODUCED BY ANY MEANS WITHOUT THE WRITTEN CONSENT OF COMPAL ELECTRONICS, INC. NO PART OF THIS INFORMATION MAY BE USED BY OR DISCLOSED TO ANY THIRD PARTY WITHOUT PRIOR WRITTEN CONSENT OF COMPAL ELECTRONICS, INC.</p>				Size	Docu. Num.
				LA-K701P	Rev 0.1
Date:	November 10, 2020		Sheet	52	of 102





Security Classification		Compal Secret Data		Compal Electronics, Inc.	
Issued Date	2019/09/20	Deciphered Date	2020/12/31	Title	
THIS SHEET OF ENGINEERING DRAWING IS THE PROPRIETARY PROPERTY OF COMPAL ELECTRONICS, INC. AND CONTAINS CONFIDENTIAL AND TRADE SECRET INFORMATION. THIS SHEET MAY NOT BE TRANSFERRED FROM THE CUSTODY OF THE COMPETENT DIVISION OF R&D DEPARTMENT EXCEPT AS AUTHORIZED BY COMPAL ELECTRONICS, INC. NEITHER THIS SHEET NOR THE INFORMATION IT CONTAINS MAY BE USED BY OR DISCLOSED TO ANY THIRD PARTY WITHOUT PRIOR WRITTEN CONSENT OF COMPAL ELECTRONICS, INC.				Reserve for WIGIG/WIDI	
				Size	Document Number
				LA-K701P	
Date: Tuesday, November 10, 2020		Sheet 53 of 102		Rev 0.1	



Security Classification		Compal Secret Data		Compal Electronics, Inc.	
Issued Date	2019/09/20	Deciphered Date	2020/12/31	Title	
THIS SHEET OF ENGINEERING DRAWING IS THE PROPRIETARY PROPERTY OF COMPAL ELECTRONICS, INC. AND CONTAINS CONFIDENTIAL AND TRADE SECRET INFORMATION. THIS SHEET MAY NOT BE TRANSFERRED FROM THE CUSTODY OF THE COMPETENT DIVISION OF R&D DEPARTMENT EXCEPT AS AUTHORIZED BY COMPAL ELECTRONICS, INC. NEITHER THIS SHEET NOR THE INFORMATION IT CONTAINS MAY BE USED BY OR DISCLOSED TO ANY THIRD PARTY WITHOUT PRIOR WRITTEN CONSENT OF COMPAL ELECTRONICS, INC.				Size	Document Number
					LA-K701P
				Date:	Tuesday, November 10, 2020
				Sheet	54 of 102
				Rev	0.1



Security Classification		Compal Secret Data		Compal Electronics, Inc.	
Issued Date	2019/09/20	Deciphered Date	2020/12/31	Title	
THIS SHEET OF ENGINEERING DRAWING IS THE PROPRIETARY PROPERTY OF COMPAL ELECTRONICS, INC. AND CONTAINS CONFIDENTIAL AND TRADE SECRET INFORMATION. THIS SHEET MAY NOT BE TRANSFERRED FROM THE CUSTODY OF THE COMPETENT DIVISION OF R&D DEPARTMENT EXCEPT AS AUTHORIZED BY COMPAL ELECTRONICS, INC. NEITHER THIS SHEET NOR THE INFORMATION IT CONTAINS MAY BE USED BY OR DISCLOSED TO ANY THIRD PARTY WITHOUT PRIOR WRITTEN CONSENT OF COMPAL ELECTRONICS, INC.				Reserve for PCIE Device	
				Size	Document Number
				LA-K701P	
Date: Tuesday, November 10, 2020		Sheet 55 of 102		Rev 0.1	

## HD Audio Codec

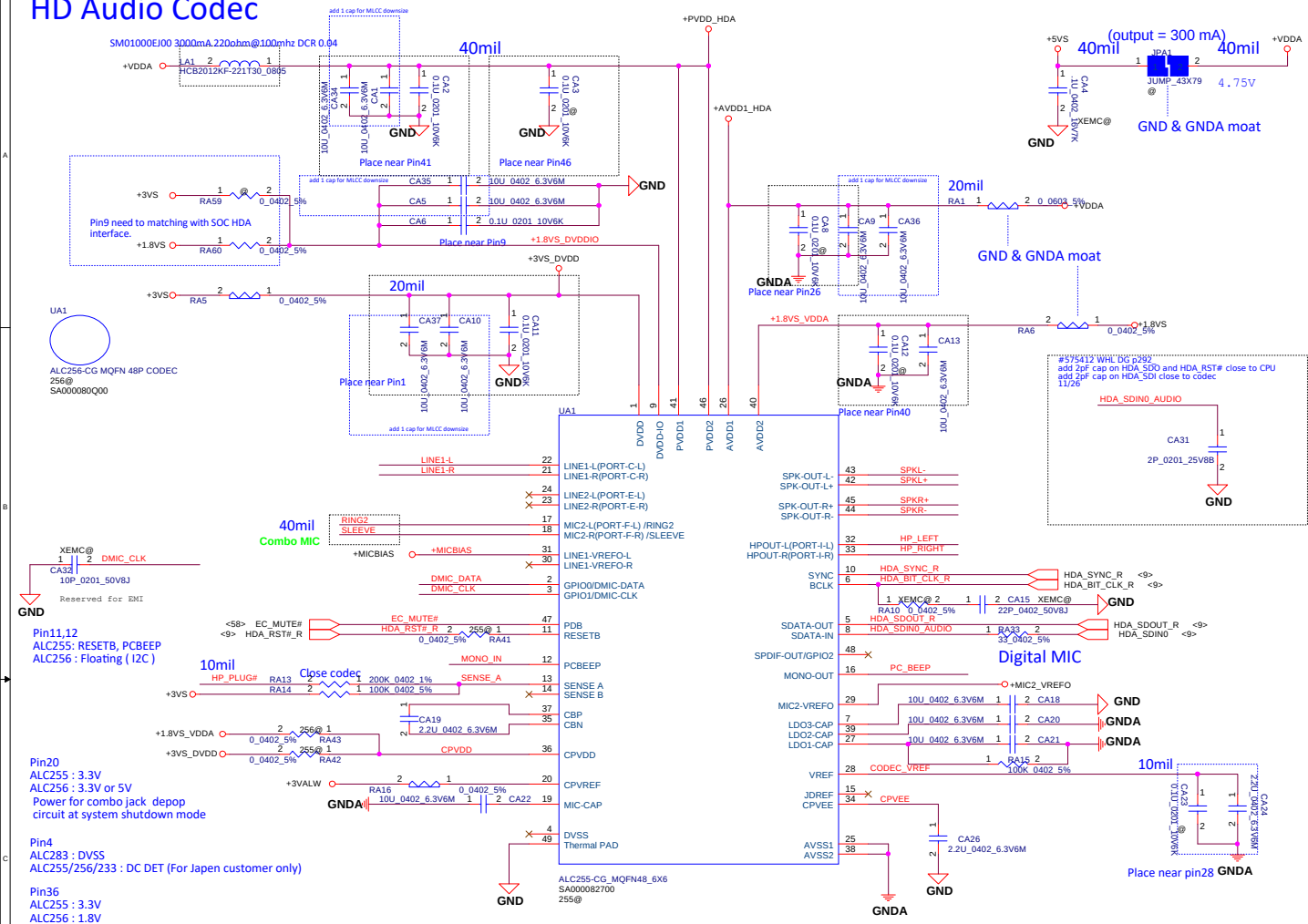

Int. Speaker Conn.

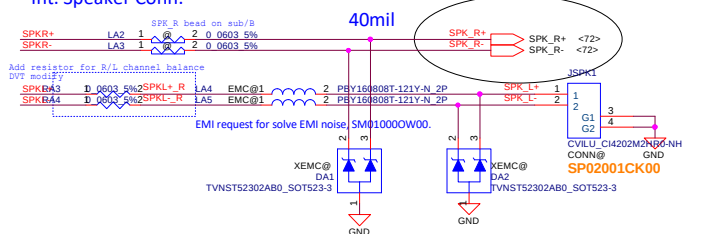

## Digital MIC

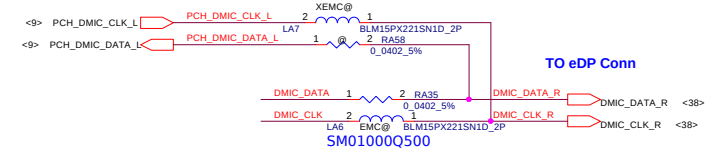

## Headphone Out

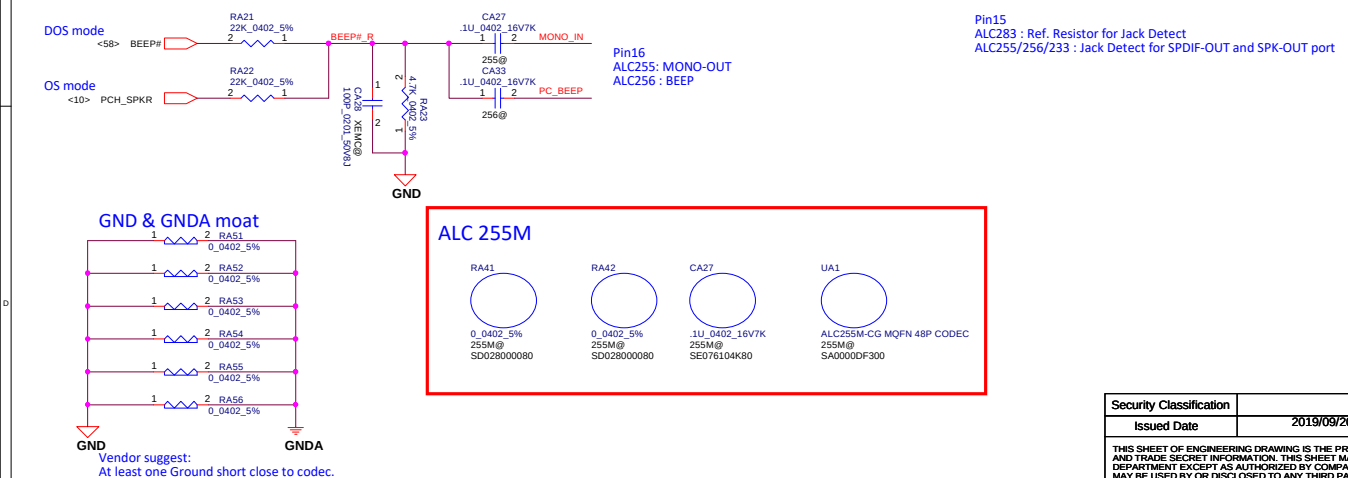
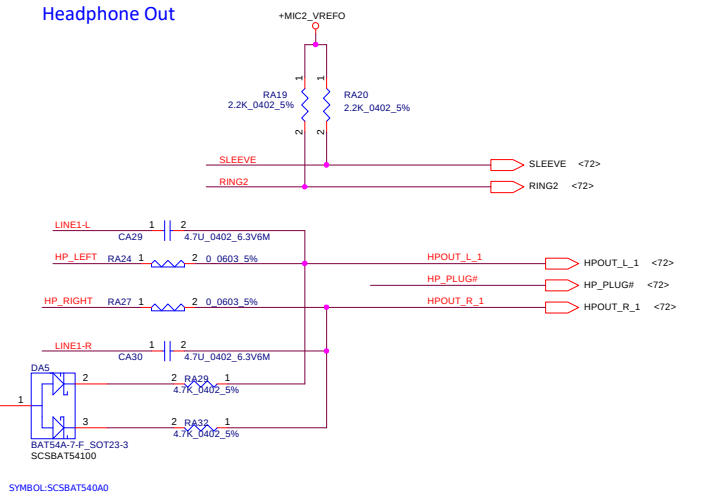

Security Classification		Compal Secret Data		Compal Electronics, Inc.						
Issued Date		2019/09/20	Deciphered Date	2020/12/31	Title					
THIS SHEET OF ENGINEERING DRAWING IS THE PROPRIETARY PROPERTY OF COMPAL ELECTRONICS, INC. AND CONTAINS CONFIDENTIAL AND TRADE SECRET INFORMATION. THIS SHEET MAY NOT BE TRANSFERRED FROM THE CUSTODY OF THE COMPETENT DIVISION OF R&D DEPARTMENT EXCEPT AS AUTHORIZED BY COMPAL ELECTRONICS, INC. NEITHER THIS SHEET NOR THE INFORMATION IT CONTAINS MAY BE USED BY OR DISCLOSED TO ANY THIRD PARTY WITHOUT PRIOR WRITTEN CONSENT OF COMPAL ELECTRONICS, INC.					Audio ALC256&711/Audio Conn.					
					Size	Document Number	Rev			
						LA-K701P	0.1			
					Date:	Tuesday, November 10, 2020	Sheet	56	of	102



Security Classification		Compal Secret Data		Compal Electronics, Inc.	
Issued Date	2019/09/20	Deciphered Date	2020/12/31	Title	
THIS SHEET OF ENGINEERING DRAWING IS THE PROPRIETARY PROPERTY OF COMPAL ELECTRONICS, INC. AND CONTAINS CONFIDENTIAL AND TRADE SECRET INFORMATION. THIS SHEET MAY NOT BE TRANSFERRED FROM THE CUSTODY OF THE COMPETENT DIVISION OF R&D DEPARTMENT EXCEPT AS AUTHORIZED BY COMPAL ELECTRONICS, INC. NEITHER THIS SHEET NOR THE INFORMATION IT CONTAINS MAY BE USED BY OR DISCLOSED TO ANY THIRD PARTY WITHOUT PRIOR WRITTEN CONSENT OF COMPAL ELECTRONICS, INC.				Reserve for Audio Ampfilter	
Size		Document Number			Rev
		LA-K701P			0.1
Date:	Tuesday, November 10, 2020	Sheet	57	of	102

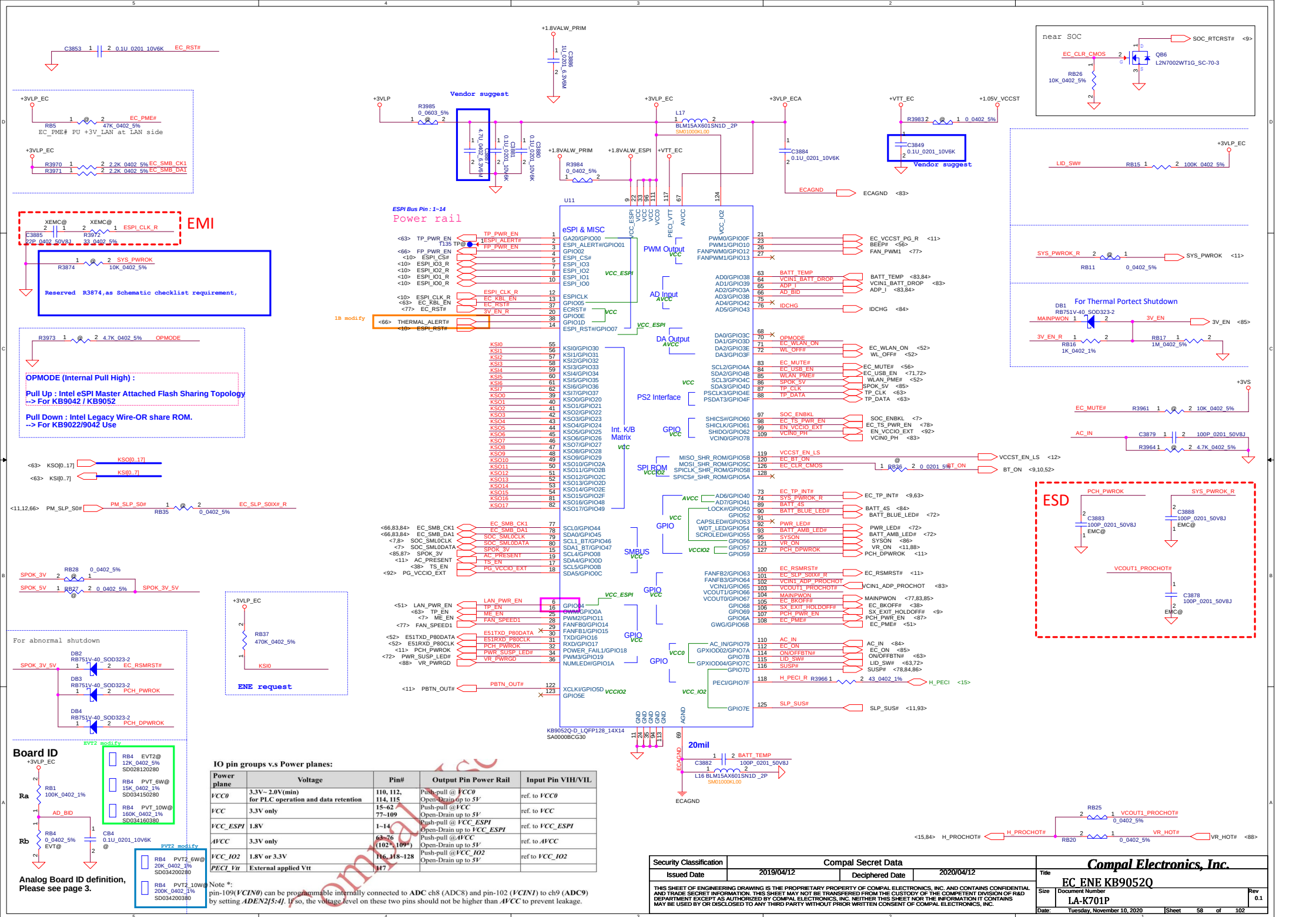



Security Classification		Compal Secret Data		Compal Electronics, Inc.	
Issued Date	2019/09/20	Deciphered Date	2020/12/31	Title	Reserve for KBC&SIO
THIS SHEET OF ENGINEERING DRAWING IS THE PROPRIETARY PROPERTY OF COMPAL ELECTRONICS, INC. AND CONTAINS CONFIDENTIAL AND TRADE SECRET INFORMATION. THIS SHEET MAY NOT BE TRANSFERRED FROM THE CUSTODY OF THE COMPETENT DIVISION OF R&D DEPARTMENT EXCEPT AS AUTHORIZED BY COMPAL ELECTRONICS, INC. NEITHER THIS SHEET NOR THE INFORMATION IT CONTAINS MAY BE USED BY OR DISCLOSED TO ANY THIRD PARTY WITHOUT PRIOR WRITTEN CONSENT OF COMPAL ELECTRONICS, INC.				Size	Document Number
				Date:	Tuesday, November 10, 2020
				Sheet	59 of 102
				Rev	0.1
				LA-K701P	



Security Classification		Compal Secret Data		Compal Electronics, Inc.	
Issued Date	2019/09/20	Deciphered Date	2020/12/31	Title	
THIS SHEET OF ENGINEERING DRAWING IS THE PROPRIETARY PROPERTY OF COMPAL ELECTRONICS, INC. AND CONTAINS CONFIDENTIAL AND TRADE SECRET INFORMATION. THIS SHEET MAY NOT BE TRANSFERRED FROM THE CUSTODY OF THE COMPETENT DIVISION OF R&D DEPARTMENT EXCEPT AS AUTHORIZED BY COMPAL ELECTRONICS, INC. NEITHER THIS SHEET NOR THE INFORMATION IT CONTAINS MAY BE USED BY OR DISCLOSED TO ANY THIRD PARTY WITHOUT PRIOR WRITTEN CONSENT OF COMPAL ELECTRONICS, INC.				Size	Document Number
					LA-K701P
				Date:	Tuesday, November 10, 2020
				Sheet	60 of 102
				Rev	0.1





Security Classification		Compal Secret Data		Compal Electronics, Inc.	
Issued Date	2019/09/20	Deciphered Date	2020/12/31	Title	Reserve for SMB/I2C Block Diagrams
THIS SHEET OF ENGINEERING DRAWING IS THE PROPRIETARY PROPERTY OF COMPAL ELECTRONICS, INC. AND CONTAINS CONFIDENTIAL AND TRADE SECRET INFORMATION. THIS SHEET MAY NOT BE TRANSFERRED FROM THE CUSTODY OF THE COMPETENT DIVISION OF R&D DEPARTMENT EXCEPT AS AUTHORIZED BY COMPAL ELECTRONICS, INC. NEITHER THIS SHEET NOR THE INFORMATION IT CONTAINS MAY BE USED BY OR DISCLOSED TO ANY THIRD PARTY WITHOUT PRIOR WRITTEN CONSENT OF COMPAL ELECTRONICS, INC.				Size	Document Number
					LA-K701P
				Date:	Tuesday, November 10, 2020
				Sheet	61 of 102
				Rev	0.1



Security Classification		Compal Secret Data		Compal Electronics, Inc.	
Issued Date	2019/09/20	Deciphered Date	2020/12/31	Title	
THIS SHEET OF ENGINEERING DRAWING IS THE PROPRIETARY PROPERTY OF COMPAL ELECTRONICS, INC. AND CONTAINS CONFIDENTIAL AND TRADE SECRET INFORMATION. THIS SHEET MAY NOT BE TRANSFERRED FROM THE CUSTODY OF THE COMPETENT DIVISION OF R&D DEPARTMENT EXCEPT AS AUTHORIZED BY COMPAL ELECTRONICS, INC. NEITHER THIS SHEET NOR THE INFORMATION IT CONTAINS MAY BE USED BY OR DISCLOSED TO ANY THIRD PARTY WITHOUT PRIOR WRITTEN CONSENT OF COMPAL ELECTRONICS, INC.				Size	Document Number
					LA-K701P
				Date:	Tuesday, November 10, 2020
				Sheet	62 of 102
				Rev	0.1

KB Conn.

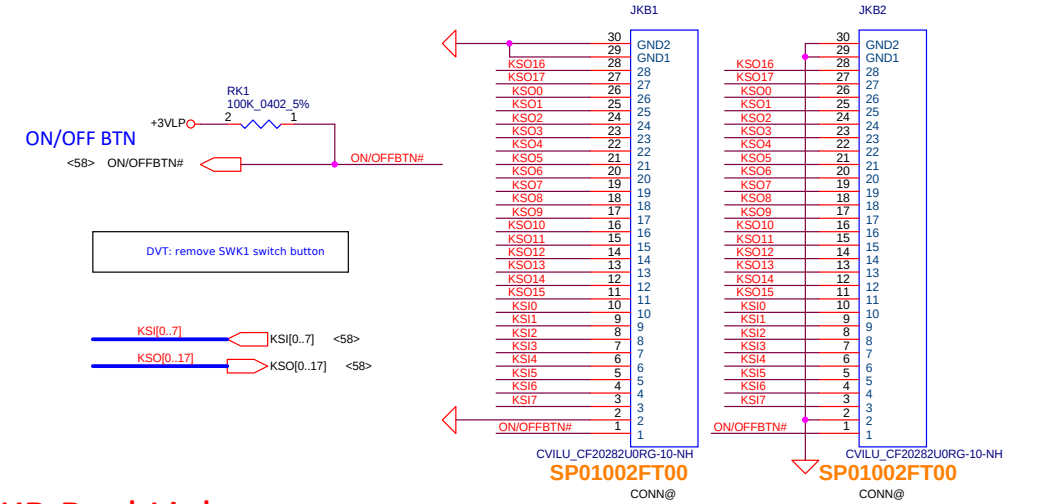

KB BackLight

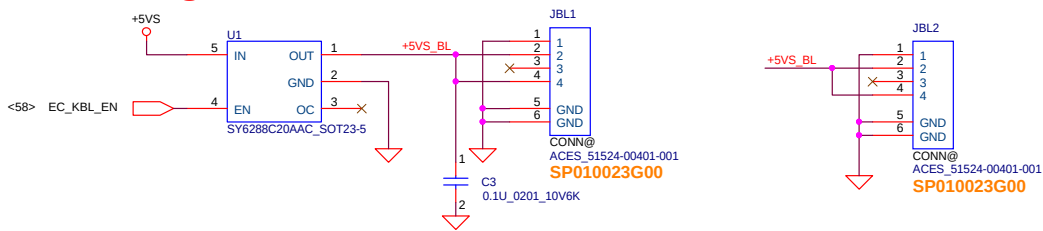

Lid Switch

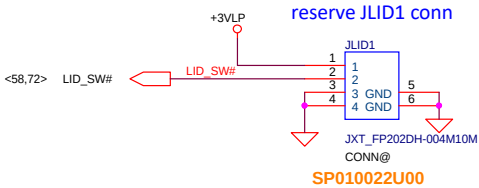

TP/B Conn.

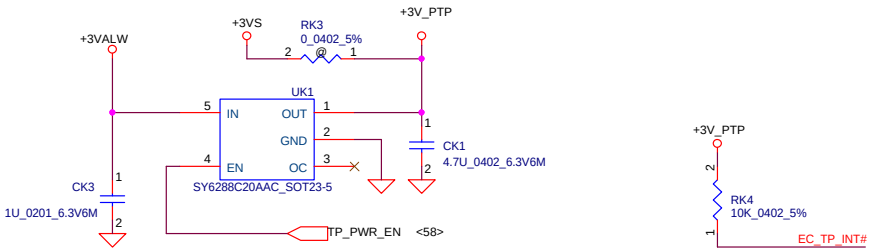

TP\_PWR\_EN follow SYSON behavior

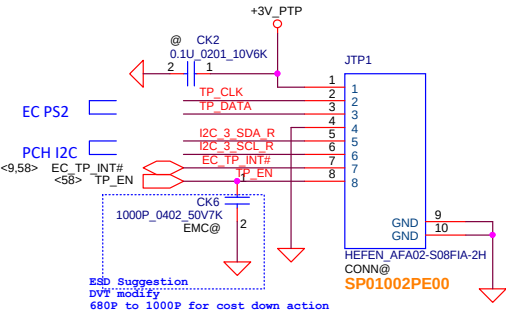
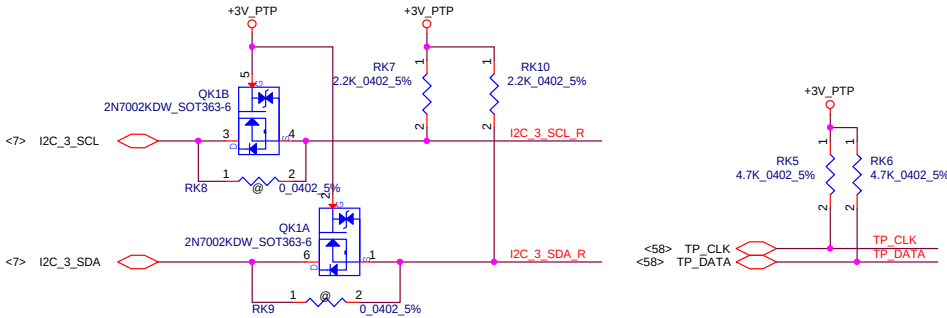

Security Classification		Compal Secret Data		Compal Electronics, Inc.	
Issued Date	2017/11/23	Deciphered Date	2018/09/01	Title	KB/TP
THIS SHEET OF ENGINEERING DRAWING IS THE PROPRIETARY PROPERTY OF COMPAL ELECTRONICS, INC. AND CONTAINS CONFIDENTIAL AND TRADE SECRET INFORMATION. THIS SHEET MAY NOT BE TRANSFERRED FROM THE CUSTODY OF THE COMPETENT DIVISION OF R&D DEPARTMENT EXCEPT AS AUTHORIZED BY COMPAL ELECTRONICS, INC. NEITHER THIS SHEET NOR THE INFORMATION IT CONTAINS MAY BE USED BY OR DISCLOSED TO ANY THIRD PARTY WITHOUT PRIOR WRITTEN CONSENT OF COMPAL ELECTRONICS, INC.				Size Custom	Document Number LA-K701P
				Date: Tuesday, November 10, 2020	Sheet 63 of 102



Security Classification		Compal Secret Data		Compal Electronics, Inc.	
Issued Date	2019/09/20	Deciphered Date	2020/12/31	Title	
THIS SHEET OF ENGINEERING DRAWING IS THE PROPRIETARY PROPERTY OF COMPAL ELECTRONICS, INC. AND CONTAINS CONFIDENTIAL AND TRADE SECRET INFORMATION. THIS SHEET MAY NOT BE TRANSFERRED FROM THE CUSTODY OF THE COMPETENT DIVISION OF R&D DEPARTMENT EXCEPT AS AUTHORIZED BY COMPAL ELECTRONICS, INC. NEITHER THIS SHEET NOR THE INFORMATION IT CONTAINS MAY BE USED BY OR DISCLOSED TO ANY THIRD PARTY WITHOUT PRIOR WRITTEN CONSENT OF COMPAL ELECTRONICS, INC.				Size	Document Number
					LA-K701P
				Date:	Tuesday, November 10, 2020
				Sheet	64 of 102
				Rev	0.1



Security Classification		Compal Secret Data		Compal Electronics, Inc.	
Issued Date	2019/09/20	Deciphered Date	2020/12/31	Title	
THIS SHEET OF ENGINEERING DRAWING IS THE PROPRIETARY PROPERTY OF COMPAL ELECTRONICS, INC. AND CONTAINS CONFIDENTIAL AND TRADE SECRET INFORMATION. THIS SHEET MAY NOT BE TRANSFERRED FROM THE CUSTODY OF THE COMPETENT DIVISION OF R&D DEPARTMENT EXCEPT AS AUTHORIZED BY COMPAL ELECTRONICS, INC. NEITHER THIS SHEET NOR THE INFORMATION IT CONTAINS MAY BE USED BY OR DISCLOSED TO ANY THIRD PARTY WITHOUT PRIOR WRITTEN CONSENT OF COMPAL ELECTRONICS, INC.				Reserve for KB/TP/LED/LID	
				Size	Document Number
				LA-K701P	
Date: Tuesday, November 10, 2020		Sheet 65 of 102		Rev 0.1	

## THERMAL SENSOR

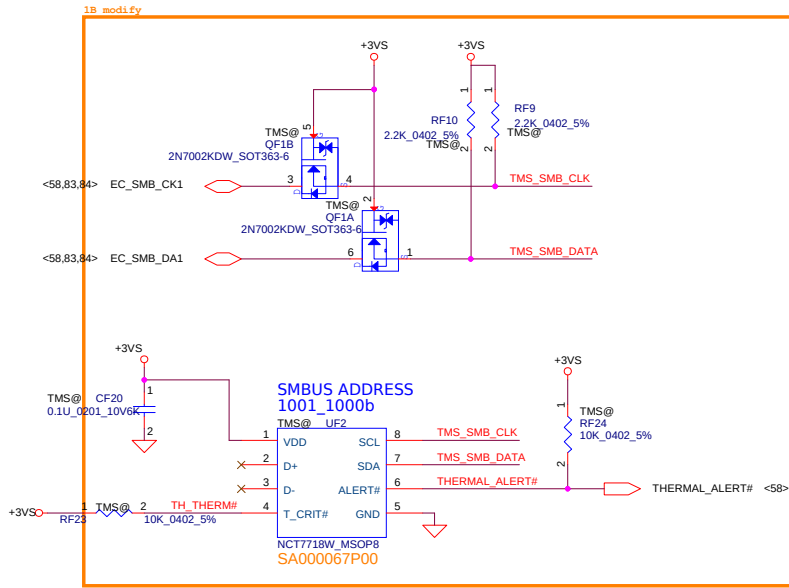

## G-Sensor reserved for BA serial

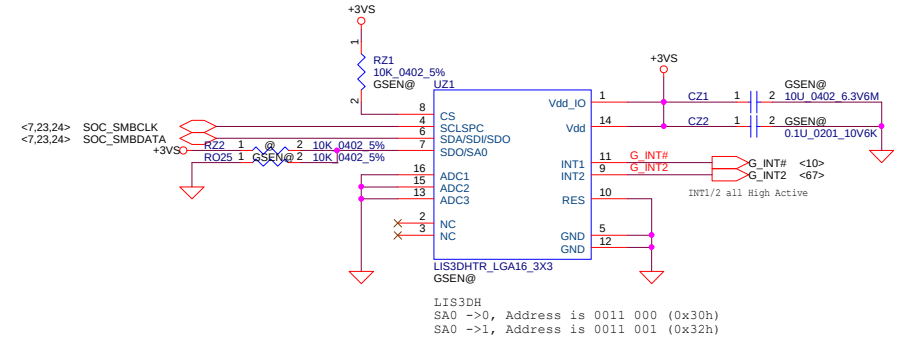

## TPM 2.0

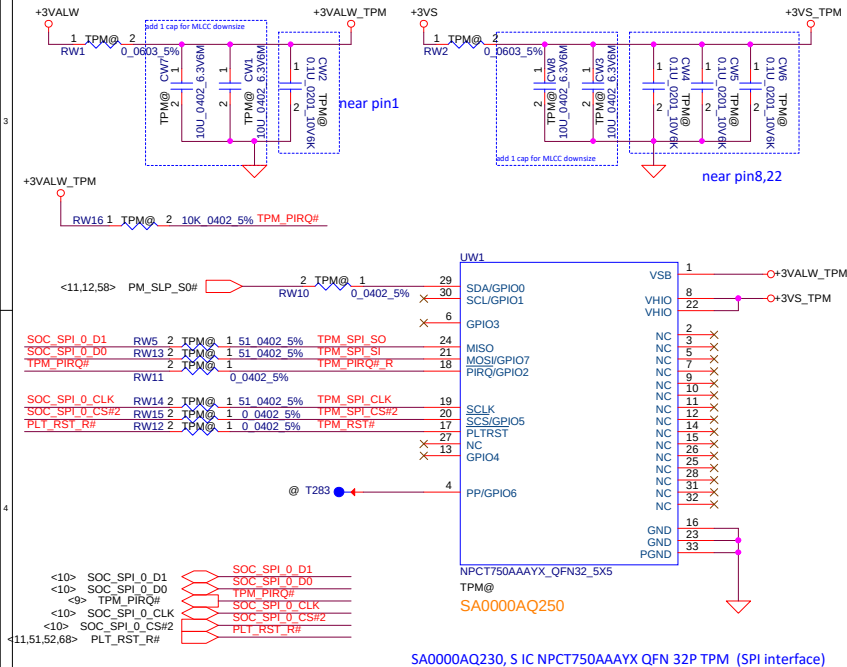

## Finger Print

Power Source Check  
EGIS ETU801 +FP VCC=5V  
ELAN SA464K-2200 +FP VCC=3.3V

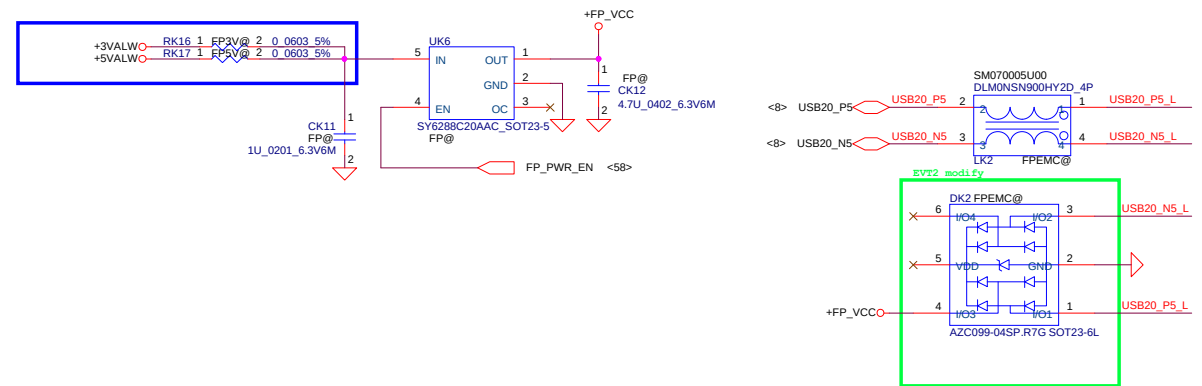

Security Classification		Compal Secret Data		Compal Electronics, Inc.	
Issued Date	2018/12/27	Deciphered Date	2019/12/27	Title	
THIS SHEET OF ENGINEERING DRAWING IS THE PROPRIETARY PROPERTY OF COMPAL ELECTRONICS, INC. AND CONTAINS CONFIDENTIAL AND TRADE SECRET INFORMATION. THIS SHEET MAY NOT BE TRANSFERRED FROM THE CUSTODY OF THE COMPETENT DIVISION OF R&D DEPARTMENT EXCEPT AS AUTHORIZED BY COMPAL ELECTRONICS, INC. NEITHER THIS SHEET NOR THE INFORMATION IT CONTAINS MAY BE USED BY OR DISCLOSED TO ANY THIRD PARTY WITHOUT PRIOR WRITTEN CONSENT OF COMPAL ELECTRONICS, INC.				KB & TP & TPM & FP	
				Size	Rev
				Custom	0.1
				LA-K701P	
				Date:	Tuesday, November 10, 2020
				Sheet	66 of 102

SATA HDD

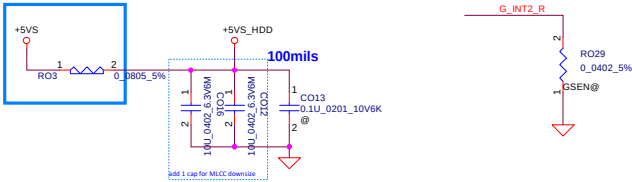

SATA Port 0

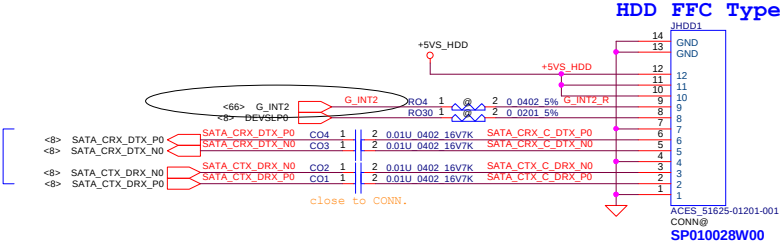

HDD FFC Type

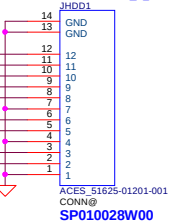

Security Classification		Compal Secret Data		Compal Electronics, Inc.					
Issued Date	2019/09/20	Deciphered Date	2020/12/31	Title	HDD/ODD Connector				
THIS SHEET OF ENGINEERING DRAWING IS THE PROPRIETARY PROPERTY OF COMPAL ELECTRONICS, INC. AND CONTAINS CONFIDENTIAL AND TRADE SECRET INFORMATION. THIS SHEET MAY NOT BE TRANSFERRED FROM THE CUSTODY OF THE COMPETENT DIVISION OF R&D DEPARTMENT EXCEPT AS AUTHORIZED BY COMPAL ELECTRONICS, INC. NEITHER THIS SHEET NOR THE INFORMATION IT CONTAINS MAY BE USED BY OR DISCLOSED TO ANY THIRD PARTY WITHOUT PRIOR WRITTEN CONSENT OF COMPAL ELECTRONICS, INC.				Size	Document Number	Rev			
					LA-K701P	0.1			
				Date:	Tuesday, November 10, 2020	Sheet	67	of	102

# mSATA/SSD

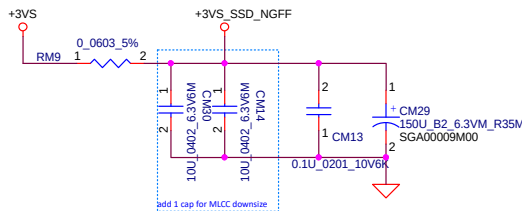

reserve for RDT3, DVT modify

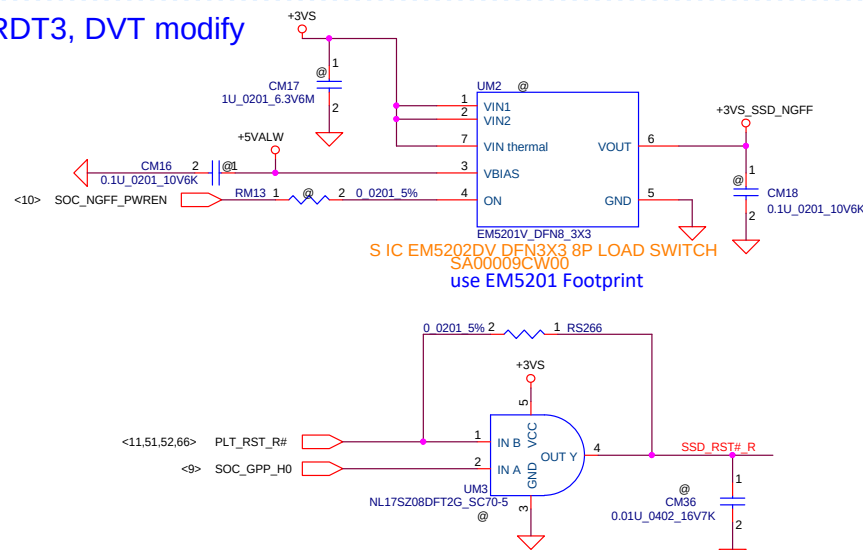

## KEY M

PCIE X4  
(link to PICE Port 1~4)

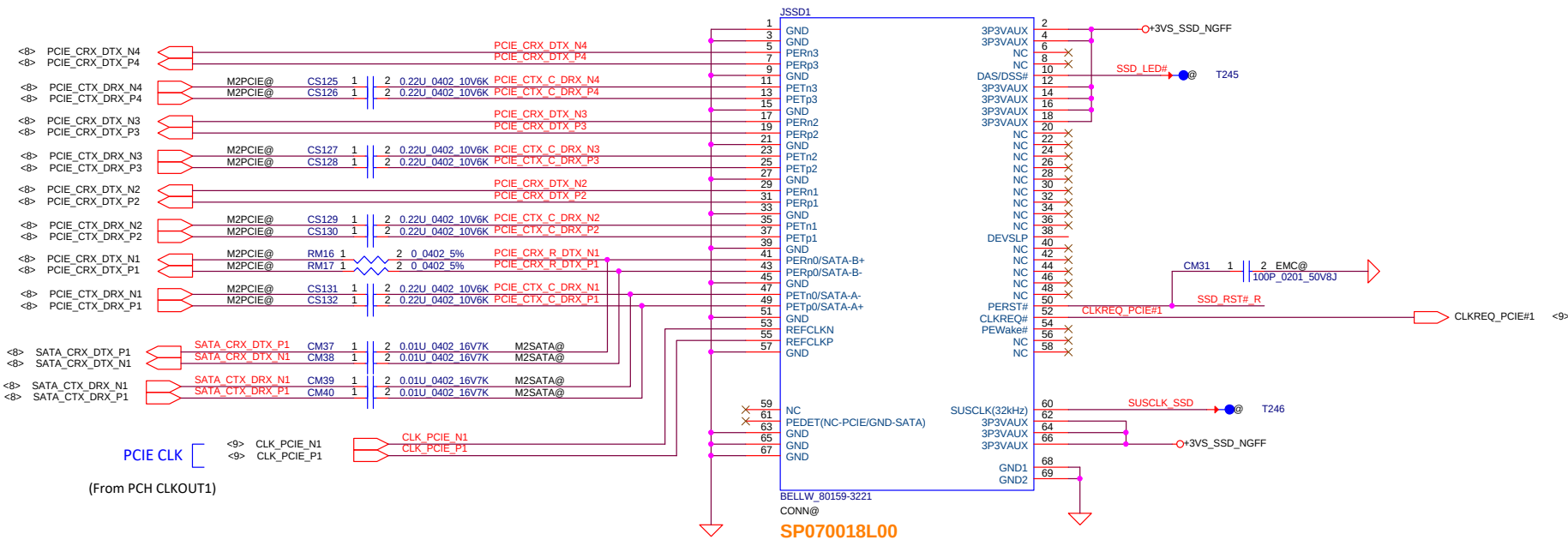

Security Classification		Compal Secret Data		Compal Electronics, Inc.	
Issued Date	2019/09/20	Deciphered Date	2020/12/31	Title	NGFF SSD(KEY M)
THIS SHEET OF ENGINEERING DRAWING IS THE PROPRIETARY PROPERTY OF COMPAL ELECTRONICS, INC. AND CONTAINS CONFIDENTIAL AND TRADE SECRET INFORMATION. THIS SHEET MAY NOT BE TRANSFERRED FROM THE CUSTODY OF THE COMPETENT DIVISION OF R&D DEPARTMENT EXCEPT AS AUTHORIZED BY COMPAL ELECTRONICS, INC. NEITHER THIS SHEET NOR THE INFORMATION IT CONTAINS MAY BE USED BY OR DISCLOSED TO ANY THIRD PARTY WITHOUT PRIOR WRITTEN CONSENT OF COMPAL ELECTRONICS, INC.				Size	Document Number
				Date	Tuesday, November 10, 2020
				Sheet	68 of 102
				Rev	0.1



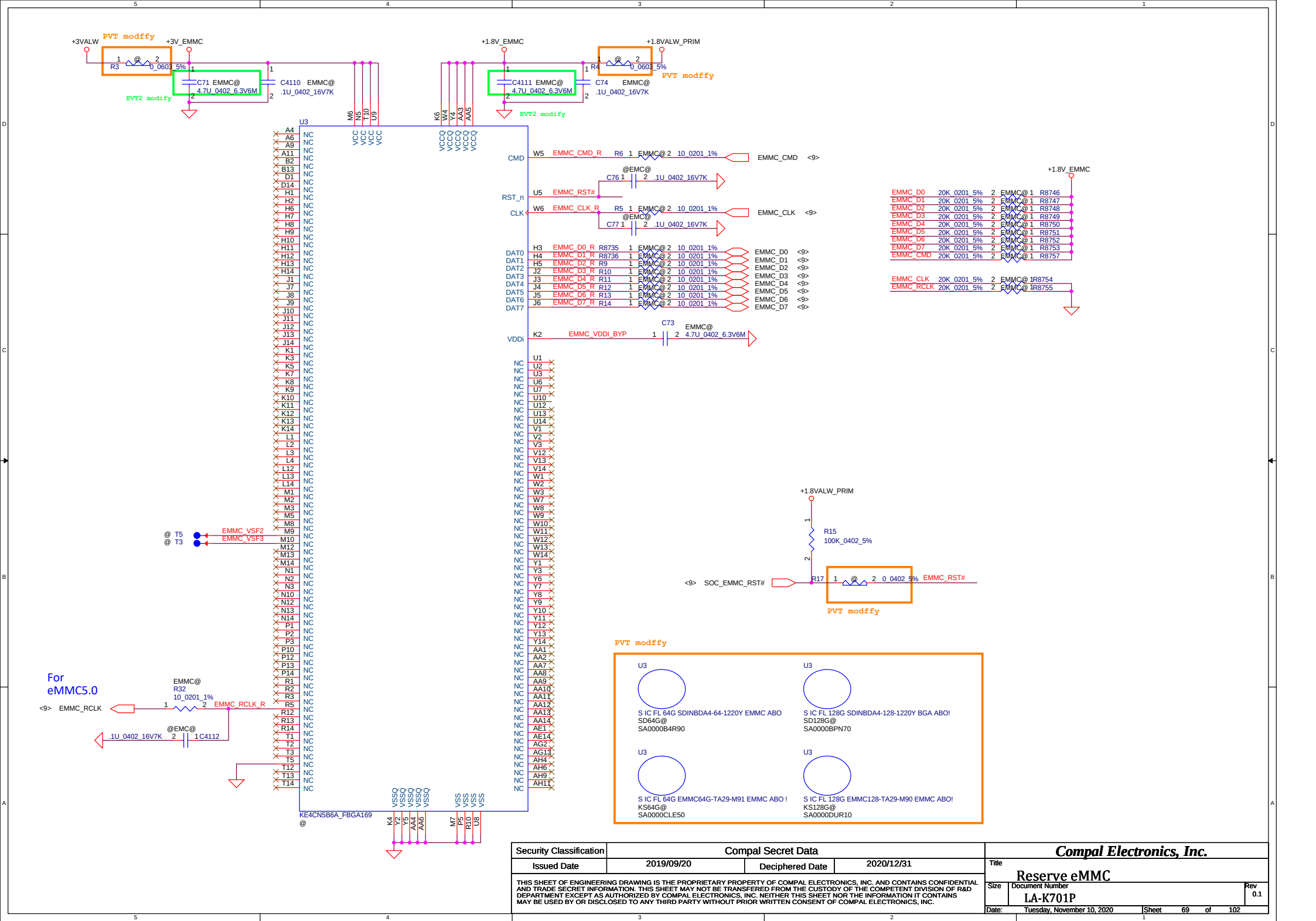

Security Classification		Compal Secret Data		Title	
Issued Date	2019/09/20	Deciphered Date	2020/12/31	Size	Document Number
THIS SHEET OF ENGINEERING DRAWING IS THE PROPRIETARY PROPERTY OF COMPAL ELECTRONICS, INC. AND CONTAINS CONFIDENTIAL AND TRADE SECRET INFORMATION. THIS SHEET MAY NOT BE TRANSFERRED FROM THE CUSTODY OF THE COMPETENT DIVISION OF R&D DEPARTMENT EXCEPT AS AUTHORIZED BY COMPAL ELECTRONICS, INC. NEITHER THIS SHEET NOR THE INFORMATION IT CONTAINS MAY BE USED BY OR DISCLOSED TO ANY THIRD PARTY WITHOUT PRIOR WRITTEN CONSENT OF COMPAL ELECTRONICS, INC.				LA-K701P	
				Date	Tuesday, November 10, 2020
				Sheet	69 of 102

Security Classification		Compal Secret Data		<b>Compal Electronics, Inc.</b> <b>Card Reader RTS5227S</b>	
Issued Date	2019/09/20	Deciphered Date	2020/12/31	Title	
THIS SHEET OF ENGINEERING DRAWING IS THE PROPRIETARY PROPERTY OF COMPAL ELECTRONICS, INC. AND CONTAINS CONFIDENTIAL AND TRADE SECRET INFORMATION. THIS SHEET MAY NOT BE TRANSFERRED FROM THE CUSTODY OF THE COMPETENT DIVISION OF R&D DEPARTMENT EXCEPT AS AUTHORIZED BY COMPAL ELECTRONICS, INC. NEITHER THIS SHEET NOR THE INFORMATION IT CONTAINS MAY BE USED BY OR DISCLOSED TO ANY THIRD PARTY WITHOUT PRIOR WRITTEN CONSENT OF COMPAL ELECTRONICS, INC.				Size Document Number <b>LA-K701P</b>	Rev 0.1
Date: Tuesday, November 10, 2020				Sheet	70 of 102

MB\_USB3.1 Type-A Conn.

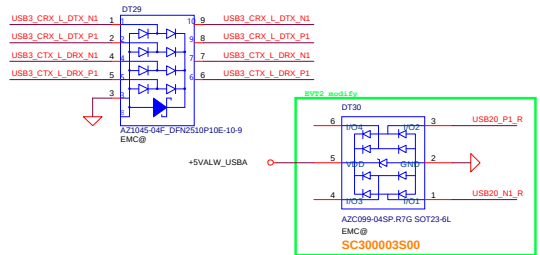
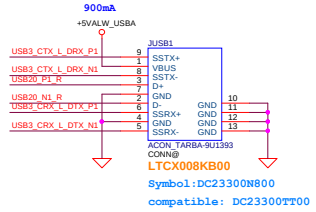
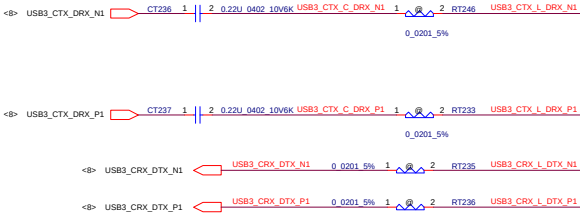
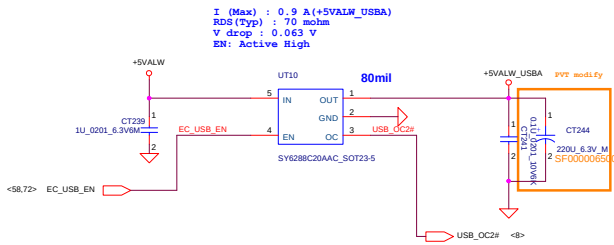

MB\_USB3.1 Type-A Conn.  
(Charge Port)

USB Host Charger

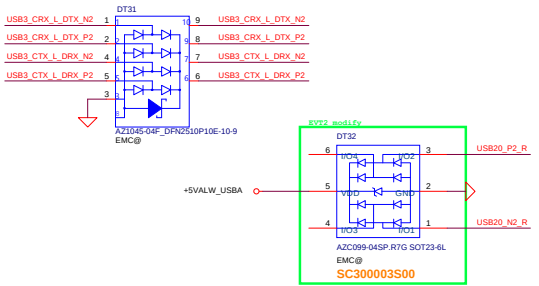
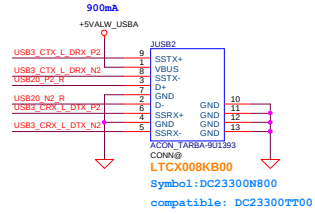
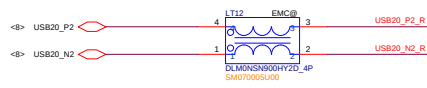
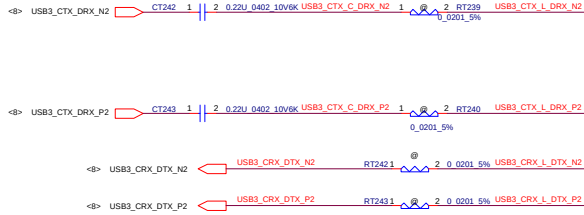

# USB2 I/O

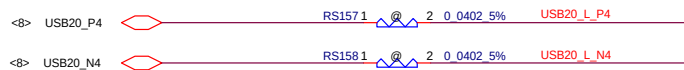

Reserved CMC on SUB/B side

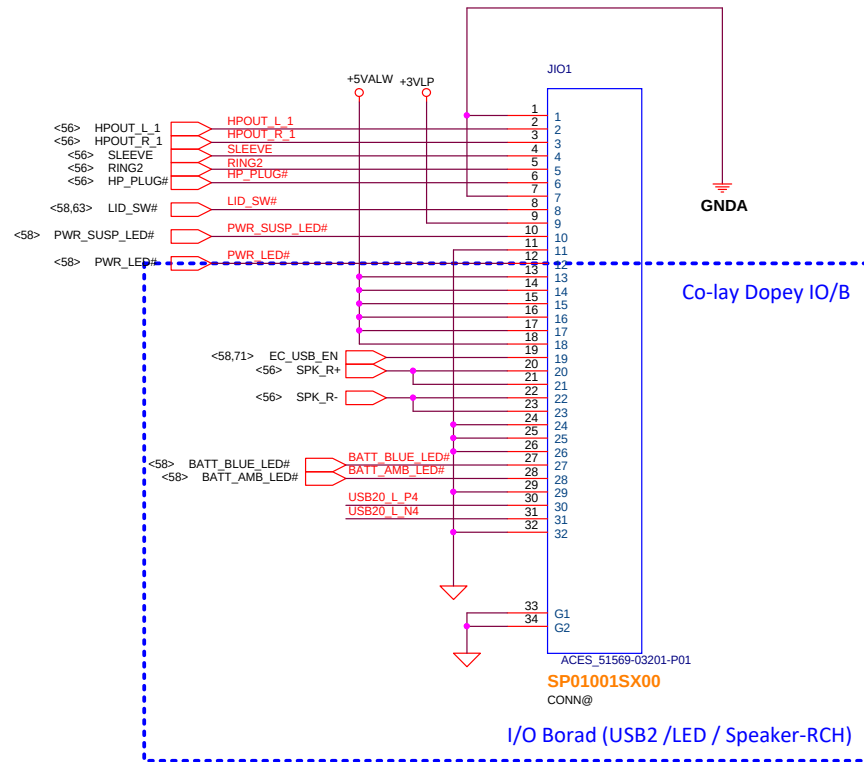

Security Classification		Compal Secret Data		Title	
Issued Date	2019/09/20	Deciphered Date	2020/12/31	Reserve USB2/USB3 TYPEA	
THIS SHEET OF ENGINEERING DRAWING IS THE PROPRIETARY PROPERTY OF COMPAL ELECTRONICS, INC. AND CONTAINS CONFIDENTIAL AND TRADE SECRET INFORMATION. THIS SHEET MAY NOT BE TRANSFERRED FROM THE CUSTODY OF THE COMPETENT DIVISION OF R&D DEPARTMENT EXCEPT AS AUTHORIZED BY COMPAL ELECTRONICS, INC. NEITHER THIS SHEET NOR THE INFORMATION IT CONTAINS MAY BE USED BY OR DISCLOSED TO ANY THIRD PARTY WITHOUT PRIOR WRITTEN CONSENT OF COMPAL ELECTRONICS, INC.				Size	Document Number
				Date	Rev
				Tuesday, November 10, 2020	0.1
				Sheet	72 of 102



Security Classification		Compal Secret Data		Compal Electronics, Inc.	
Issued Date	2019/09/20	Deciphered Date	2020/12/31	Title	Reserve USB2/USB3 DB
THIS SHEET OF ENGINEERING DRAWING IS THE PROPRIETARY PROPERTY OF COMPAL ELECTRONICS, INC. AND CONTAINS CONFIDENTIAL AND TRADE SECRET INFORMATION. THIS SHEET MAY NOT BE TRANSFERRED FROM THE CUSTODY OF THE COMPETENT DIVISION OF R&D DEPARTMENT EXCEPT AS AUTHORIZED BY COMPAL ELECTRONICS, INC. NEITHER THIS SHEET NOR THE INFORMATION IT CONTAINS MAY BE USED BY OR DISCLOSED TO ANY THIRD PARTY WITHOUT PRIOR WRITTEN CONSENT OF COMPAL ELECTRONICS, INC.				Size	Document Number
				Date:	Tuesday, November 10, 2020
				Sheet	73 of 102
				Rev	0.1
				LA-K701P	



Security Classification		Compal Secret Data		Compal Electronics, Inc.	
Issued Date	2019/09/20	Deciphered Date	2020/12/31	Title	
THIS SHEET OF ENGINEERING DRAWING IS THE PROPRIETARY PROPERTY OF COMPAL ELECTRONICS, INC. AND CONTAINS CONFIDENTIAL AND TRADE SECRET INFORMATION. THIS SHEET MAY NOT BE TRANSFERRED FROM THE CUSTODY OF THE COMPETENT DIVISION OF R&D DEPARTMENT EXCEPT AS AUTHORIZED BY COMPAL ELECTRONICS, INC. NEITHER THIS SHEET NOR THE INFORMATION IT CONTAINS MAY BE USED BY OR DISCLOSED TO ANY THIRD PARTY WITHOUT PRIOR WRITTEN CONSENT OF COMPAL ELECTRONICS, INC.				Reserve for Dock	
				Size	Document Number
				LA-K701P	
Date: Tuesday, November 10, 2020		Sheet 74 of 102		Rev 0.1	



Security Classification		Compal Secret Data		Compal Electronics, Inc.	
Issued Date	2019/09/20	Deciphered Date	2020/12/31	Title	
THIS SHEET OF ENGINEERING DRAWING IS THE PROPRIETARY PROPERTY OF COMPAL ELECTRONICS, INC. AND CONTAINS CONFIDENTIAL AND TRADE SECRET INFORMATION. THIS SHEET MAY NOT BE TRANSFERRED FROM THE CUSTODY OF THE COMPETENT DIVISION OF R&D DEPARTMENT EXCEPT AS AUTHORIZED BY COMPAL ELECTRONICS, INC. NEITHER THIS SHEET NOR THE INFORMATION IT CONTAINS MAY BE USED BY OR DISCLOSED TO ANY THIRD PARTY WITHOUT PRIOR WRITTEN CONSENT OF COMPAL ELECTRONICS, INC.				Reserve for USB	
				Size	Document Number
				LA-K701P	
Date: Tuesday, November 10, 2020		Sheet 75 of 102		Rev 0.1	



Security Classification		Compal Secret Data		Compal Electronics, Inc.	
Issued Date	2019/09/20	Deciphered Date	2020/12/31	Title	
THIS SHEET OF ENGINEERING DRAWING IS THE PROPRIETARY PROPERTY OF COMPAL ELECTRONICS, INC. AND CONTAINS CONFIDENTIAL AND TRADE SECRET INFORMATION. THIS SHEET MAY NOT BE TRANSFERRED FROM THE CUSTODY OF THE COMPETENT DIVISION OF R&D DEPARTMENT EXCEPT AS AUTHORIZED BY COMPAL ELECTRONICS, INC. NEITHER THIS SHEET NOR THE INFORMATION IT CONTAINS MAY BE USED BY OR DISCLOSED TO ANY THIRD PARTY WITHOUT PRIOR WRITTEN CONSENT OF COMPAL ELECTRONICS, INC.				Reserve for USB	
				Size	Document Number
				LA-K701P	
Date: Tuesday, November 10, 2020		Sheet 76 of 102		Rev 0.1	



FAN1 Conn

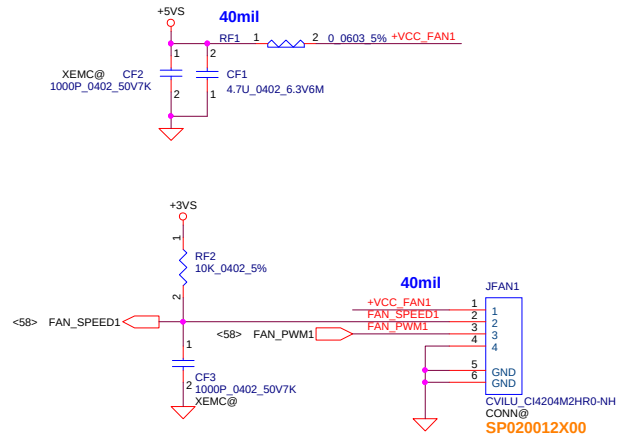

## Screw Hole

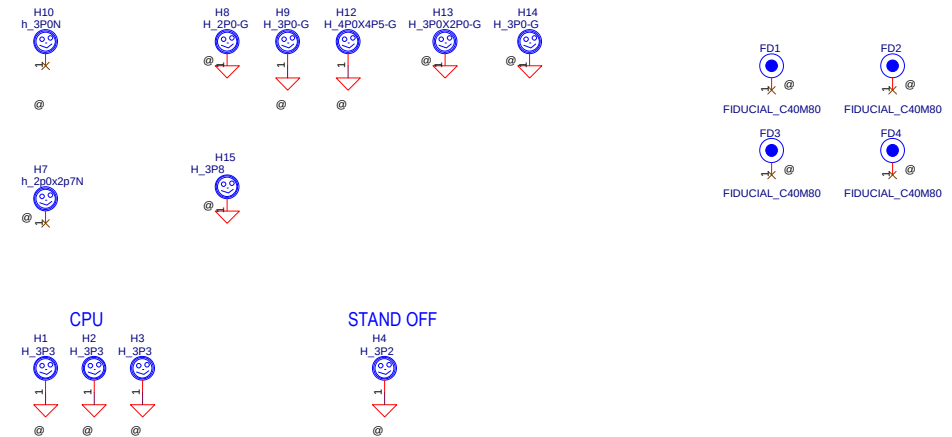

## Reset Circuit

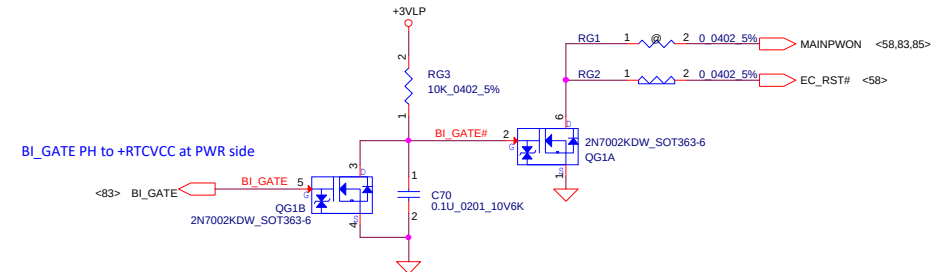

## Reset Button

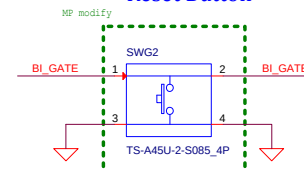

Security Classification		Compal Secret Data		<b>Compal Electronics, Inc.</b> <b>FAN &amp; Screw Hole &amp; Reset</b>		
Issued Date	2018/12/27	Deciphered Date	2019/12/27	Title		
THIS SHEET OF ENGINEERING DRAWING IS THE PROPRIETARY PROPERTY OF COMPAL ELECTRONICS, INC. AND CONTAINS CONFIDENTIAL AND TRADE SECRET INFORMATION. THIS SHEET MAY NOT BE TRANSFERRED FROM THE CUSTODY OF THE COMPETENT DIVISION OF R&D DEPARTMENT EXCEPT AS AUTHORIZED BY COMPAL ELECTRONICS, INC. NEITHER THIS SHEET NOR THE INFORMATION IT CONTAINS MAY BE USED BY OR DISCLOSED TO ANY THIRD PARTY WITHOUT PRIOR WRITTEN CONSENT OF COMPAL ELECTRONICS, INC.				Size	Document Number	Rev
				Custom	<b>LA-K701P</b>	0.1
				Date:	Tuesday, November 10, 2020	Sheet 77 of 102

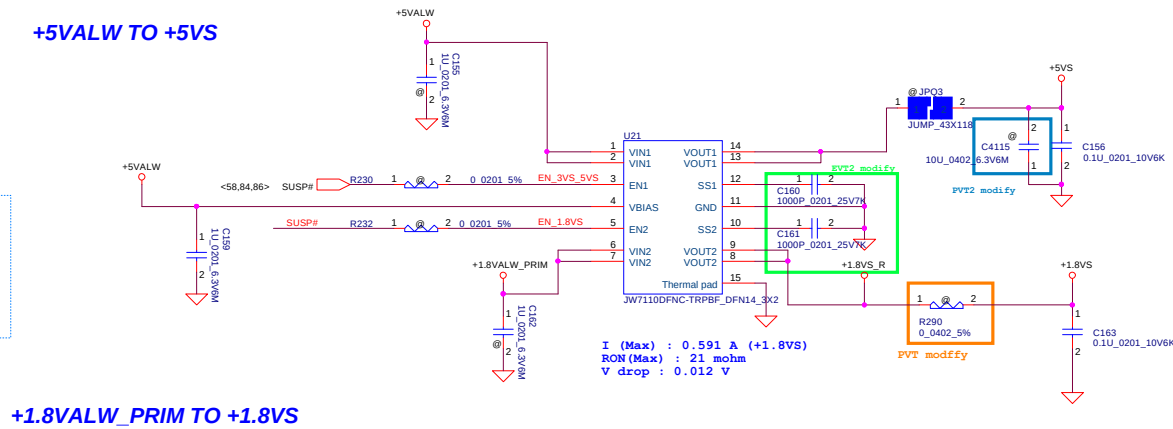
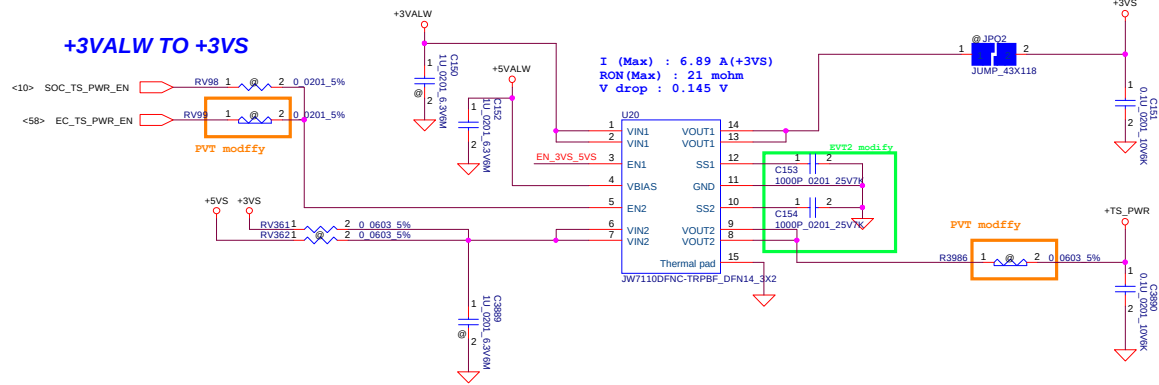

**+1.8VALW\_PRIM TO +1.8VS**

5	4	3	2	1
D				D
C				C
B				B
A				A
5	4	3	2	1

Security Classification	Compal Secret Data			Compal Electronics, Inc.		
Issued Date	2019/09/20	Deciphered Date	2020/12/31	Title	XDP/CMC/APS Debug Conn	
THIS SHEET OF ENGINEERING DRAWING IS THE PROPRIETARY PROPERTY OF COMPAL ELECTRONICS, INC. AND CONTAINS CONFIDENTIAL AND TRADE SECRET INFORMATION. THIS SHEET MAY NOT BE TRANSFERRED FROM THE CUSTODY OF THE COMPETENT DIVISION OF R&D DEPARTMENT EXCEPT AS AUTHORIZED BY COMPAL ELECTRONICS, INC. NEITHER THIS SHEET NOR THE INFORMATION IT CONTAINS MAY BE USED BY OR DISCLOSED TO ANY THIRD PARTY WITHOUT PRIOR WRITTEN CONSENT OF COMPAL ELECTRONICS, INC.				Size	Document Number	Rev
					LA-K701P	0.1
				Date:	Tuesday, November 10, 2020	Sheet 79 of 102



PWR-Reserve Page

Title			
<Title>			
Size	Document Number		Rev
A	LA-K092P		0.1
Date:	Tuesday, November 10, 2020	Sheet	81 of 102











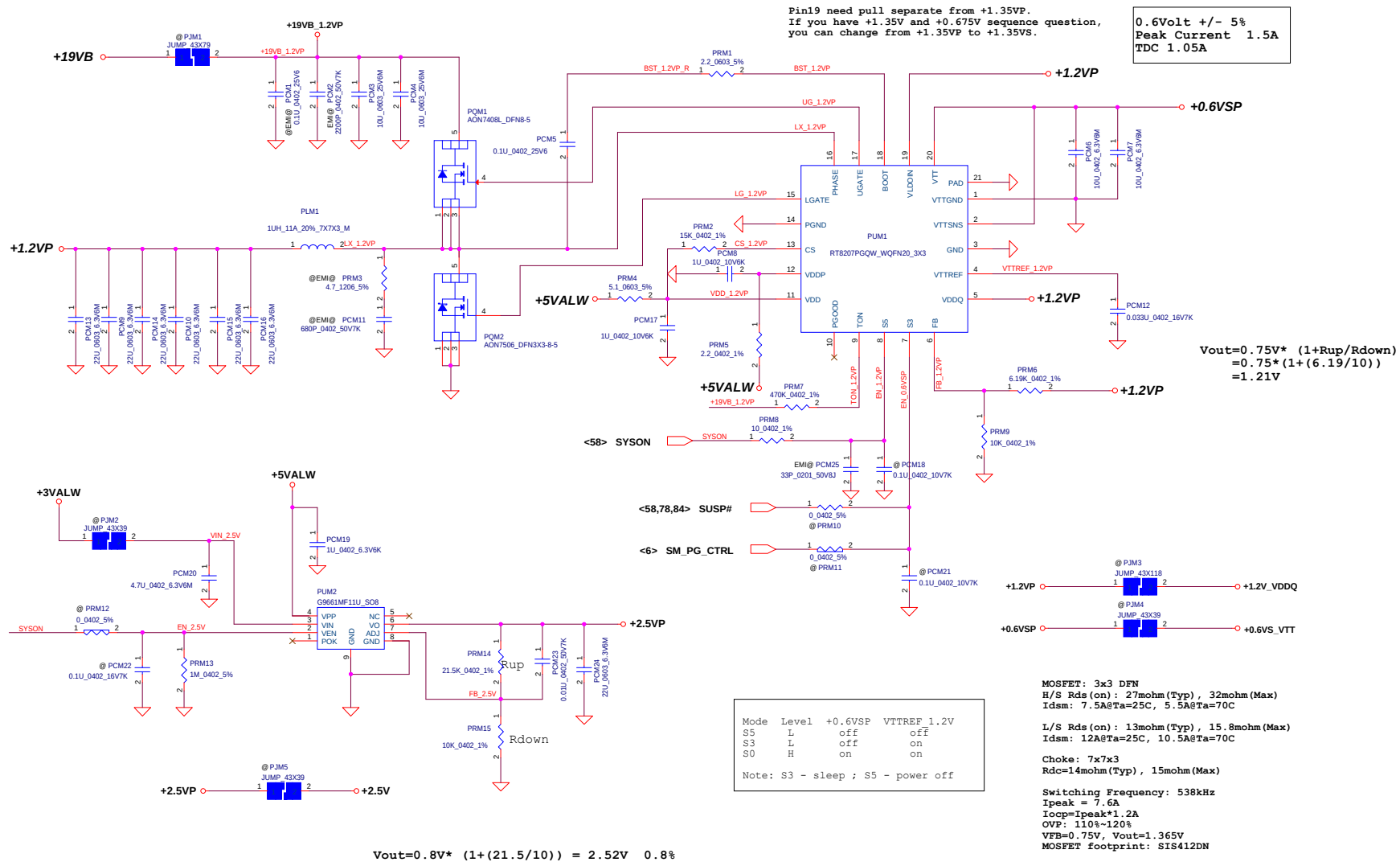

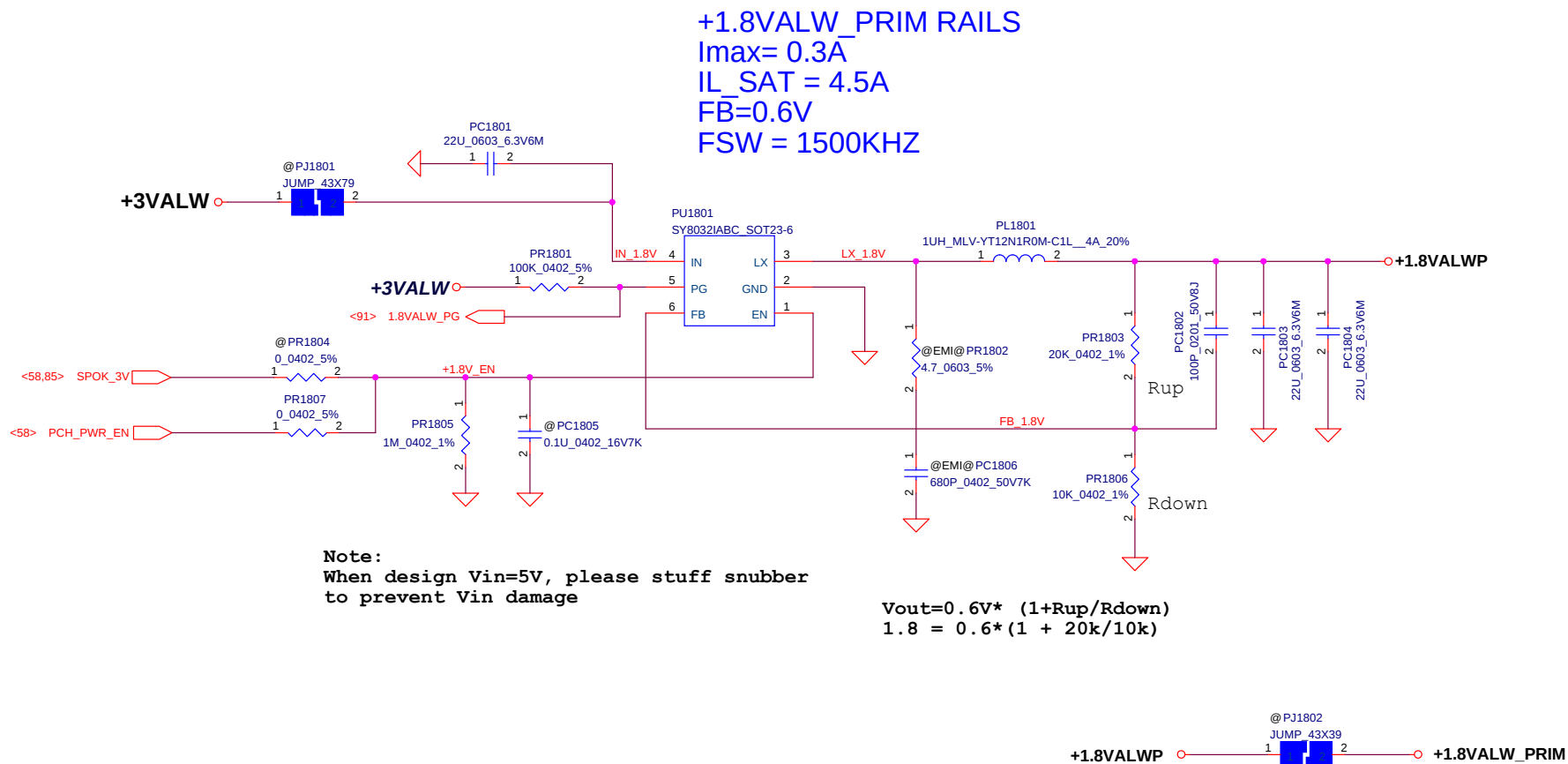

Security Classification	Compal Secret Data				Compal Electronics, Inc.		
Issued Date	2020/07/01	Deciphered Date	2020/07/01		Title	PWR 1.8VALWP	
THIS SHEET OF ENGINEERING DRAWING IS THE PROPRIETARY PROPERTY OF COMPAL ELECTRONICS, INC. AND CONTAINS CONFIDENTIAL AND TRADE SECRET INFORMATION. THIS SHEET MAY NOT BE TRANSFERRED FROM THE CUSTODY OF THE COMPETENT DIVISION OF COMPAL ELECTRONICS, INC. NEITHER THIS SHEET NOR THE INFORMATION IT CONTAINS MAY BE USED BY OR DISCLOSED TO ANY THIRD PARTY WITHOUT PRIOR WRITTEN CONSENT OF COMPAL ELECTRONICS, INC.					Document Number	GH5JJ TLA-K701PR01	
					Date:	Tuesday, November 10, 2020	Sheet 87 of 102

```

Module model information
RT3612EB_2Phase_V1A.mdd for IC portion
RT3612EB_2Phase_V1B.mdd for SW portion

```

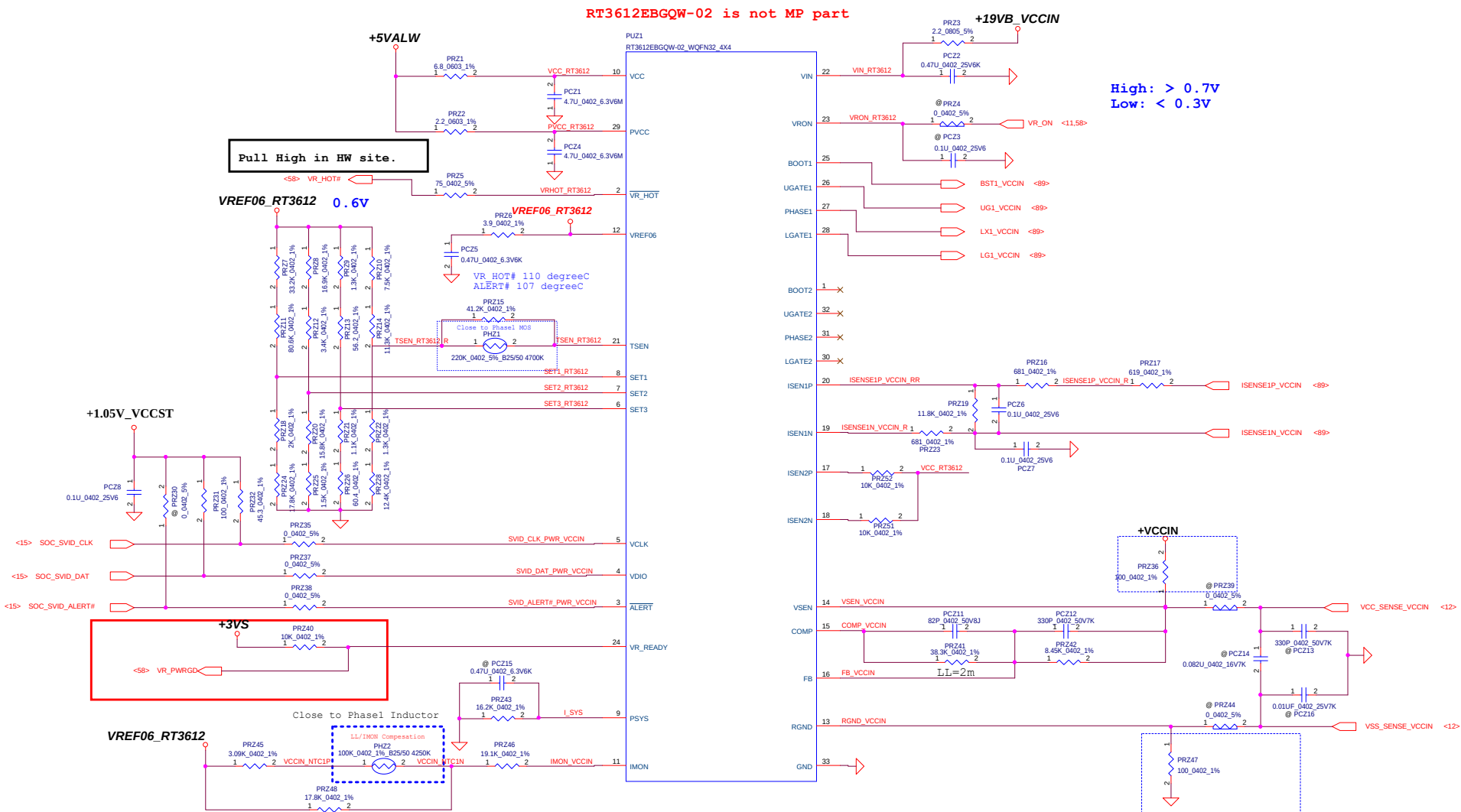

Security Classification	Compal Secret Data			Compal Electronics, Inc.					
Issued Date	201905/15	Deciphered Date	2020/05/15	Title	PWR VCCIN(RT3612EB)				
THIS SHEET OF ENGINEERING DRAWING IS THE PROPRIETARY PROPERTY OF COMPAL ELECTRONICS, INC. AND CONTAINS CONFIDENTIAL AND TRADE SECRET INFORMATION. THIS SHEET MAY NOT BE TRANSFERRED TO THE CUSTODY OF THE COMPLETE DIVISION OF R&D DEPARTMENT EXCEPT AS AUTHORIZED BY COMPAL ELECTRONICS, INC. NEITHER THIS SHEET NOR THE INFORMATION IT CONTAINS MAY BE USED BY OR DISCLOSED TO ANY THIRD PARTY WITHOUT PRIOR WRITTEN CONSENT OF COMPAL ELECTRONICS, INC.				Size	Document Number	Rev			
				GH5JJ TLA-K701PR01			0.1		
				Date	Tuesday, November 10, 2020		Sheet	88 of 100	

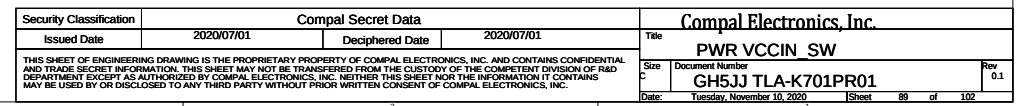

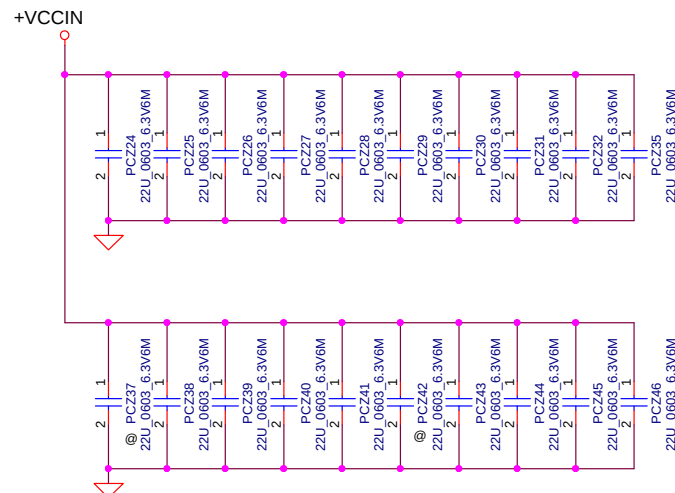

330U R9 \*1  
22U\_0603 \*18  
1U\_0201 \*6

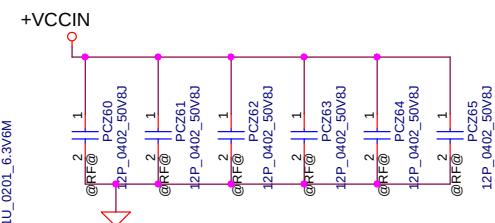
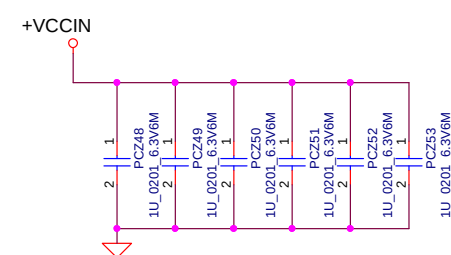

Security Classification	Compal Secret Data			Compal Electronics, Inc.	
Issued Date	2020/07/01	Deciphered Date	2020/07/01	Title	PWR VCCIN MLCC
THIS SHEET OF ENGINEERING DRAWING IS THE PROPRIETARY PROPERTY OF COMPAL ELECTRONICS, INC. AND CONTAINS CONFIDENTIAL AND TRADE SECRET INFORMATION. THIS SHEET MAY NOT BE TRANSFERRED FROM THE CUSTODY OF THE COMPETENT DIVISION OF HAD DEPARTMENT EXCEPT AS AUTHORIZED BY COMPAL ELECTRONICS, INC. NEITHER THIS SHEET NOR THE INFORMATION IT CONTAINS MAY BE USED BY OR DISCLOSED TO ANY THIRD PARTY WITHOUT PRIOR WRITTEN CONSENT OF COMPAL ELECTRONICS, INC.				Document Number	GH5JJ TLA-K701PR01
				Date:	Tuesday, November 10, 2020
				Sheet	90 of 102
				Rev	0.1

Module model information  
RT6543A\_V1A.mdd for IC portion  
RT6543A\_V1B.mdd for SW portion

VCCIN\_AUX RAILS  
IPEAK = 24A  
TDC = 4A  
IL SAT = 45A  
OCP = 120% of Iccmax = 29A  
OVP = 2.2V  
FSW = 600KHZ

OCP is Lowside MOSFET Rdson sense

226K x1.2  
255K x1.4

High > 1V  
Low < 0.4V

5V: 800KHZ  
Float: 600KHZ  
GND: 400KHZ

VCCIN\_AUX VID Follow Intel PDG Rev0.71

VID1	VID0	+VCCIN_AUX Voltage
0	0	0
0	1	1.1
1	0	1.65
1	1	1.8

AUX input cap need place 5pcs

Rdc=0.98 mohm

330U\_R9 \*1  
22U\_0603 \*13







PWR-Reserve Page

Title <Title>			
Size A	Document Number <Doc>		Rev <RevCode>
Date:	Tuesday, November 10, 2020	Sheet 94 of 102	

PWR-Reserve Page

Title <Title>			
Size A	Document Number <Doc>		Rev <RevCode>
Date:	Tuesday, November 10, 2020	Sheet 95 of 102	

PWR-Reserve Page

Title			
<Title>			
Size	Document Number		Rev
A	LA-K092P		0.1
Date:	Tuesday, November 10, 2020	Sheet	96 of 102

PWR-Reserve Page

Title<Title>			
SizeA	Document NumberLA-K092P		Rev0.1
Date:	Tuesday, November 10, 2020	Sheet 97 of 102	

PWR-Reserve Page

Title			
<Title>			
Size	Document Number		Rev
A	LA-K092P		0.1
Date:	Tuesday, November 10, 2020	Sheet	98 of 102

PWR-Reserve Page

Title <Title>			
Size A	Document Number LA-K092P		Rev 0.1
Date:	Tuesday, November 10, 2020	Sheet 99 of 102	

PWR-Reserve Page

Title			
<Title>			
Size	Document Number		Rev
A	LA-K092P		0.1
Date:	Tuesday, November 10, 2020	Sheet	100 of 102



Item	Fixed Issue	Reason for change	Rev.	PG#	Modify List	Date	Phase
01		Cost down action		P87	Change PUB1 from BQ24800 (SA000D7R00) to BQ24781 (SA0000A6B00)	06/06	Pre-EVT
02		Add +VNN/+V1.05A circuit		P93		06/17	Pre-EVT
03		Layout		P84	Change QOB5 to SB00001IM00 Delete QOB6	06/24	Pre-EVT
04		Insufficient parts		P92 P93	Change PRH19 from 0 0402 ±1% 1/16W(SD034000080) to 0 0402 ±5% 1/16W(SD028000080) Change PRY1,PRY2,PRY3 from 0 0402 ±1% 1/8W(SD000018R00) to 0 0402 ±5%(SD028000080) Change PRY7 from 10K 0402 ±1% 1/16W(SD034000080) to 10K 0402 ±1% 1/16W(SD034100280) Change PCY12 from 10u_0603_6.3V6M% (SE000005T80) to 10K_0402 ±1% 1/16W(SE00000SU00)		
05							
06		CPU transient test					
07							
08							
09							
10							
11							
12							
13							
14							
15							
16							
17							
18							
19							

