

Model Name : ZIWB0/ZIWB1/ZIWE0

File Name :

Compal Confidential

ZIWB0/ZIWB1/ZIWE0 UMA M/B Schematics Document

Intel Bay Trail M

2014-02-10

REV:1.0

14PCB@
DA1 PCB

Part Number	Description
DA60013Z010	REV1.0 M/B

15PCB@
DA2 PCB

Part Number	Description
DA60013Z110	REV1.0 M/B

www.repair1.ru

Security Classification	Compal Secret Data			Compal Electronics, Inc.		
Issued Date	2013/04/12	Deciphered Date	2014/04/12	Title Cover Page		
THIS SHEET OF ENGINEERING DRAWING IS THE PROPRIETARY PROPERTY OF COMPAL ELECTRONICS, INC. AND CONTAINS CONFIDENTIAL AND TRADE SECRET INFORMATION. THIS SHEET MAY NOT BE TRANSFERRED FROM THE CUSTODY OF THE COMPETENT DIVISION OF R&D DEPARTMENT EXCEPT AS AUTHORIZED BY COMPAL ELECTRONICS, INC. NEITHER THIS SHEET NOR THE INFORMATION IT CONTAINS MAY BE USED BY OR DISCLOSED TO ANY THIRD PARTY WITHOUT PRIOR WRITTEN CONSENT OF COMPAL ELECTRONICS, INC.				Document Number		Rev
				LA-B102P		0.2
Date: Tuesday February 18, 2014				Sheet	1	of 47

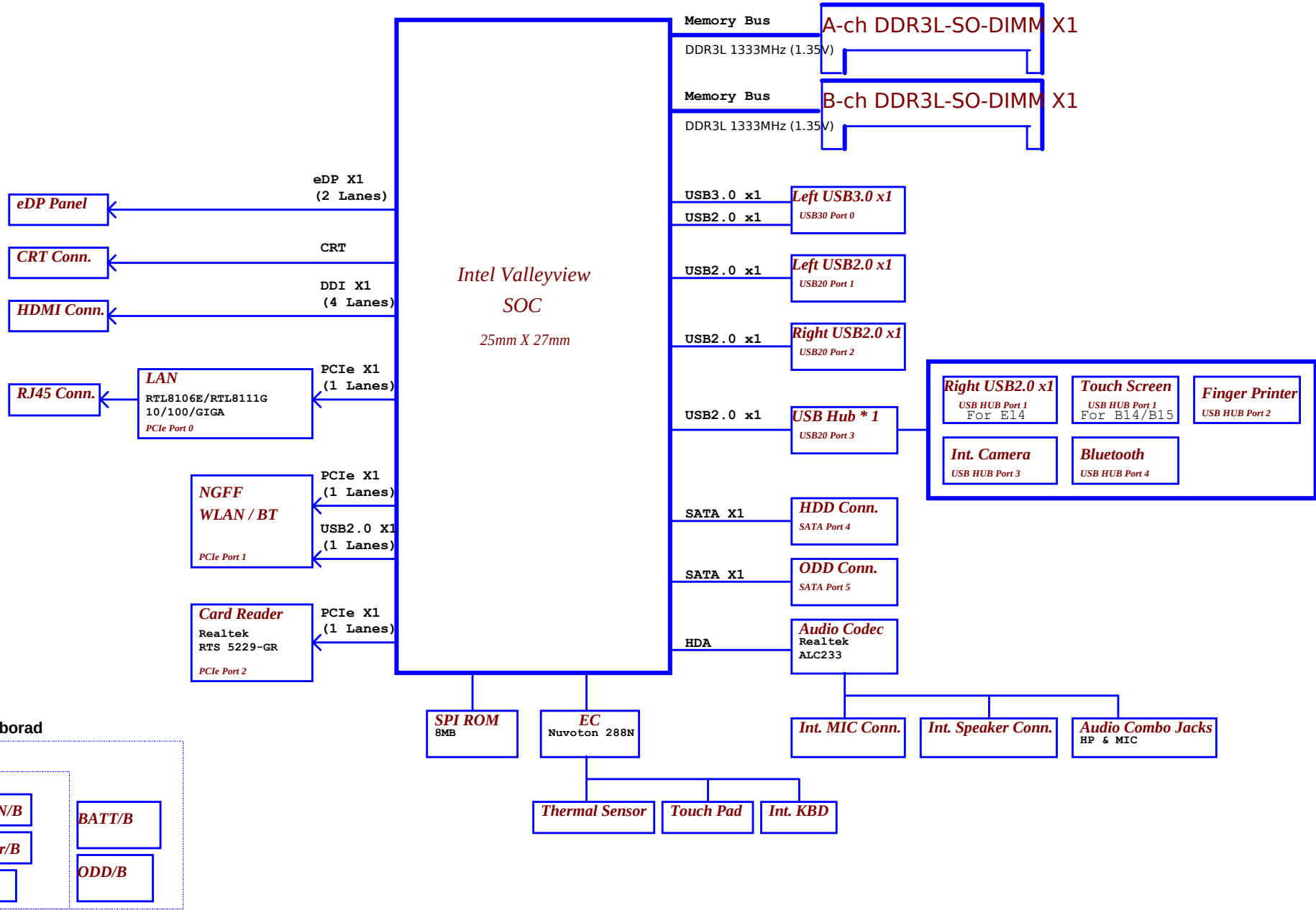

Voltage Rails

Power Plane	Description	S0	S3	S4/S5
VIN	19V Adapter power supply	ON	ON	ON
BATT+	12V Battery power supply	ON	ON	ON
B+	AC or battery power rail for power circuit. (19V/12V)	ON	ON	ON
+RTCVCC	RTC Battery Power	ON	ON	ON
+1.0VALW	+1.0v Always power rail	ON	ON	ON
+1.8VALW	+1.8v Always power rail	ON	ON	ON
+3VALW	+3.3v Always power rail	ON	ON	ON
+5VALW	+5.0v Always power rail	ON	ON	ON
+1.35V	+1.35V power rail for DDR3L	ON	ON	OFF
+SOC_VCC	Core voltage for SOC	ON	OFF	OFF
+SOC_VNN	GFX voltage for SOC	ON	OFF	OFF
+0.675VS	+0.675V power rail for DDR3L Terminator	ON	OFF	OFF
+1.0VS	+1.0v system power rail	ON	OFF	OFF
+1.05VS	+1.05v system power rail	ON	OFF	OFF
+1.35VS	+1.35v system power rail	ON	OFF	OFF
+1.5VS	+1.5v system power rail	ON	OFF	OFF
+1.8VS	+1.8v system power rail	ON	OFF	OFF
+3VS	+3.3v system power rail	ON	OFF	OFF
+5VS	+5.0v system power rail	ON	OFF	OFF
Note : ON* means that this power plane is ON only with AC power available, otherwise it is OFF.				

Board ID / SKU ID Table for AD channel

Vcc	3.3V +/- 5%			
Ra/Rc/Re	100K +/- 5%			
Board ID	Rb / Rd / Rf	VAD_BID min	VAD_BID typ	VAD_BID max
0	0	0 V	0 V	0 V
1	8.2K +/- 5%	0.216 V	0.250 V	0.289 V
2	18K +/- 5%	0.436 V	0.503 V	0.538 V
3	33K +/- 5%	0.712 V	0.819 V	0.875 V
4	56K +/- 5%	1.036 V	1.185 V	1.264 V
5	100K +/- 5%	1.453 V	1.650 V	1.759 V
6	200K +/- 5%	1.935 V	2.200 V	2.341 V
7	NC	2.500 V	3.300 V	3.300 V

BOARD ID Table

Board ID	PCB Revision
0	
1	
2	
3	
4	
5	
6	

BOM Option Table

Item	BOM Structure
Unpop	@
Connector	ME@
XDP (Debug Port)	XDP@
EMC requirement	EMC@
EMC requirement unpop	@EMC@
ESD requirement	ESD@
ESD requirement unpop	@ESD@
Touch Screen	TS@
B/E series sku	B14@
B/E series sku	B15@
B/E series sku	E14@

EC SM Bus1 address

Device	Address
Smart Battery	0001 011X b
Charger	0b00010010 (0x12H)

SOC SM Bus address

Device	Address
SO-DIMM A (JDIMM1)	A0h
SO-DIMM B (JDIMM2)	A2h

EC SM Bus2 address

Device	Address
GPU	0x9E
Thermal	1001_101xb

43 level BOM table

43 Level	Description	BOM Structure

www.repair1.ru

Security Classification	Compal Secret Data			Compal Electronics, Inc.		
Issued Date	2013/04/12	Deciphered Date	2014/04/12	Title	Notes List	
THIS SHEET OF ENGINEERING DRAWING IS THE PROPRIETARY PROPERTY OF COMPAL ELECTRONICS, INC. AND CONTAINS CONFIDENTIAL AND TRADE SECRET INFORMATION. THIS SHEET MAY NOT BE TRANSFERRED FROM THE CUSTODY OF THE COMPETENT DIVISION OF R&D DEPARTMENT EXCEPT AS AUTHORIZED BY COMPAL ELECTRONICS, INC. NEITHER THIS SHEET NOR THE INFORMATION IT CONTAINS MAY BE USED BY OR DISCLOSED TO ANY THIRD PARTY WITHOUT PRIOR WRITTEN CONSENT OF COMPAL ELECTRONICS, INC.				Document Number	Intel BayTrail-M Platform	Rev 0.2
Date:	Tuesday, February 18, 2014	Sheet	3 of 47			

Power On

S3

S3 Resume

Power Off

Plug in

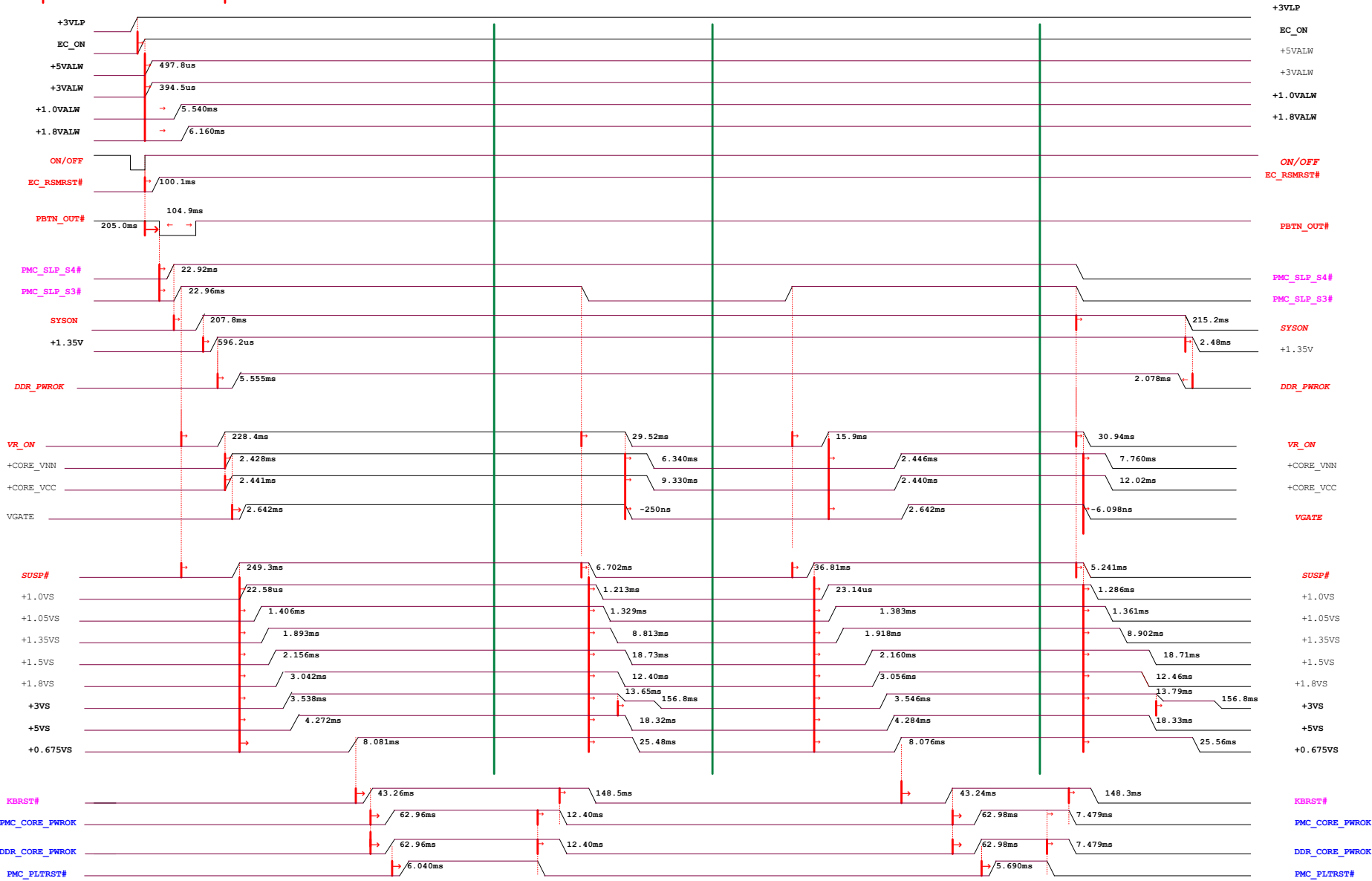

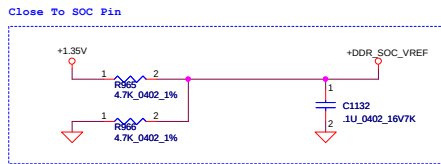
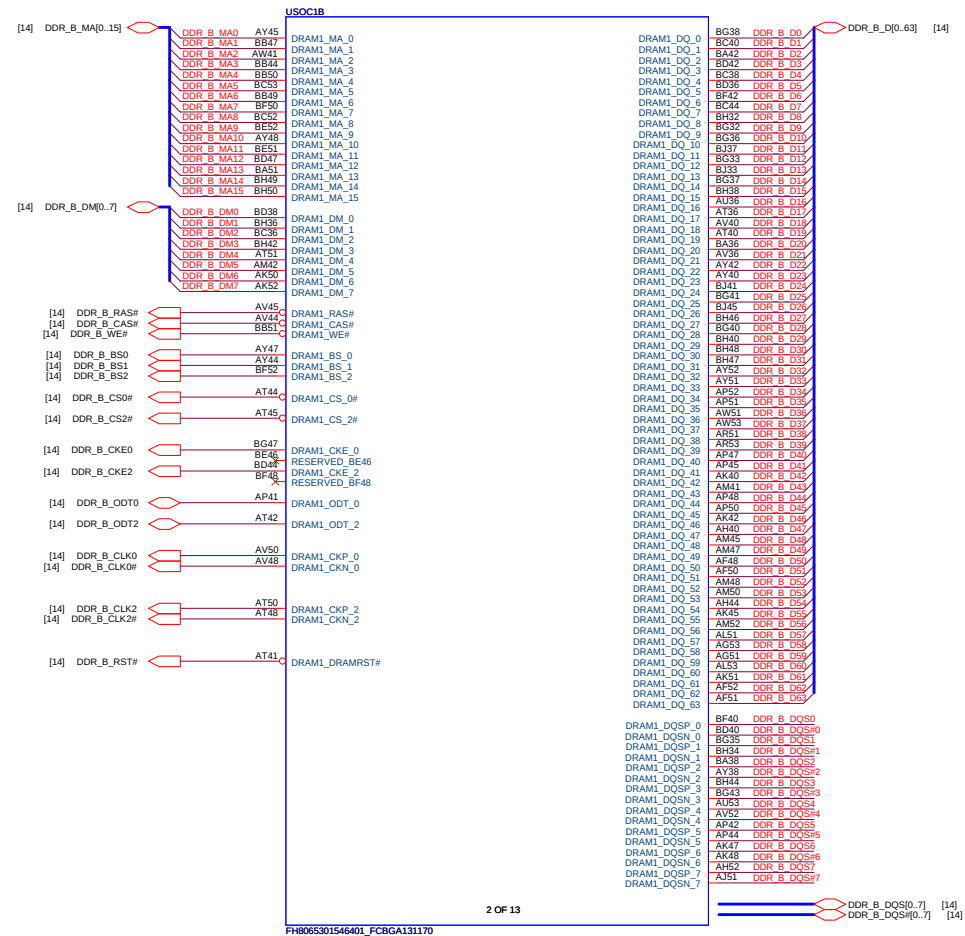
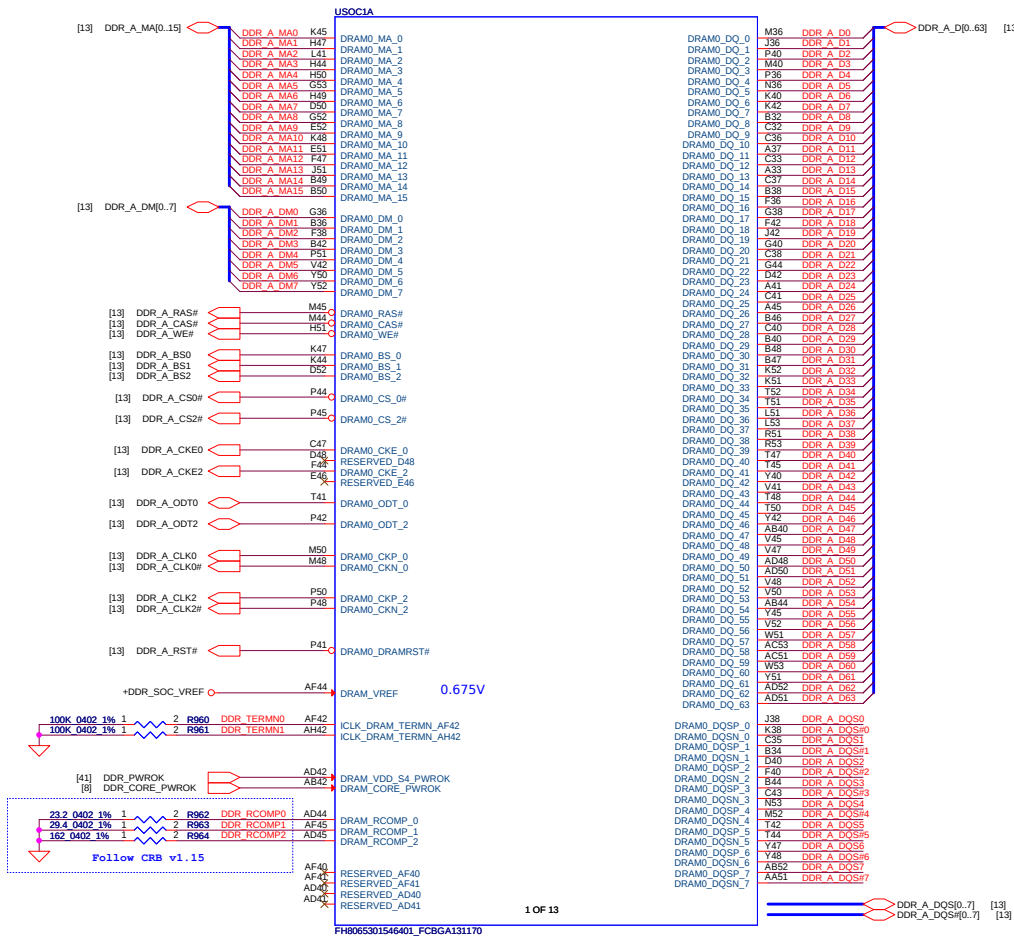

www.repair1.ru

Security Classification	Compal Secret Data		Title	
Issued Date	2013/04/12	Deciphered Date	2014/04/12	Document Number
THIS SHEET OF ENGINEERING DRAWING IS THE PROPRIETARY PROPERTY OF COMPAL ELECTRONICS, INC. AND CONTAINS CONFIDENTIAL AND TRADE SECRET INFORMATION. THIS SHEET MAY NOT BE TRANSFERRED FROM THE CUSTODY OF THE COMPETENT DIVISION OF R&D DEPARTMENT EXCEPT AS AUTHORIZED BY COMPAL ELECTRONICS, INC. NEITHER THIS SHEET NOR THE INFORMATION IT CONTAINS MAY BE USED BY OR DISCLOSED TO ANY THIRD PARTY WITHOUT PRIOR WRITTEN CONSENT OF COMPAL ELECTRONICS, INC.				Rev 0.2
Date: Tuesday, February 18, 2014				Sheet 5 of 47

Compal Electronics, Inc.
VLV-M SOC Memory DDR3L

Intel BayTrail-M Platform

HDMI

Follow CRB v1.15 0ohm till to GND

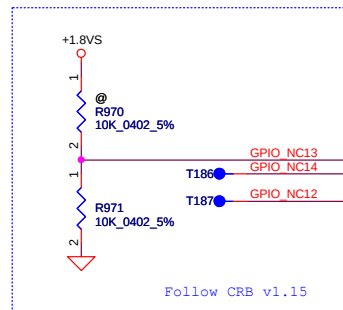

GPIO_S0_NC[13]:
Multiplexed with Hardware Straps Pin:MDSI_DDCDATA

USOC1C

1.0V

1.8V

1.8V

1.8V

1.8V

1.8V

1.8V

1.8V

1.8V

1.8V

1.8V

1.8V

1.8V

1.8V

1.8V

1.8V

1.8V

1.8V

1.8V

1.8V

1.8V

1.8V

1.8V

1.8V

1.8V

1.8V

1.8V

1.8V

1.8V

1.8V

1.8V

1.8V

1.8V

1.8V

1.8V

1.8V

1.8V

1.8V

1.8V

1.8V

1.8V

1.8V

1.8V

1.8V

1.8V

1.8V

1.8V

1.8V

1.8V

1.8V

1.8V

1.8V

1.8V

1.8V

1.8V

1.8V

1.8V

1.8V

1.8V

1.8V

1.0V

1.0V

1.0V

1.0V

1.0V

1.0V

1.0V

1.0V

1.0V

1.0V

1.0V

1.0V

1.0V

1.0V

1.0V

1.0V

1.0V

1.0V

1.0V

1.0V

1.0V

1.0V

1.0V

1.0V

1.0V

1.0V

1.0V

1.0V

1.0V

1.0V

1.0V

1.0V

1.0V

1.0V

1.0V

1.0V

1.0V

1.0V

1.0V

1.0V

1.0V

1.0V

1.0V

1.0V

1.0V

1.0V

1.0V

1.0V

1.0V

1.0V

1.0V

1.0V

1.0V

1.0V

1.0V

1.0V

1.0V

1.0V

1.0V

1.0V

1.0V

1.0V

1.0V

eDP Panel

CRT

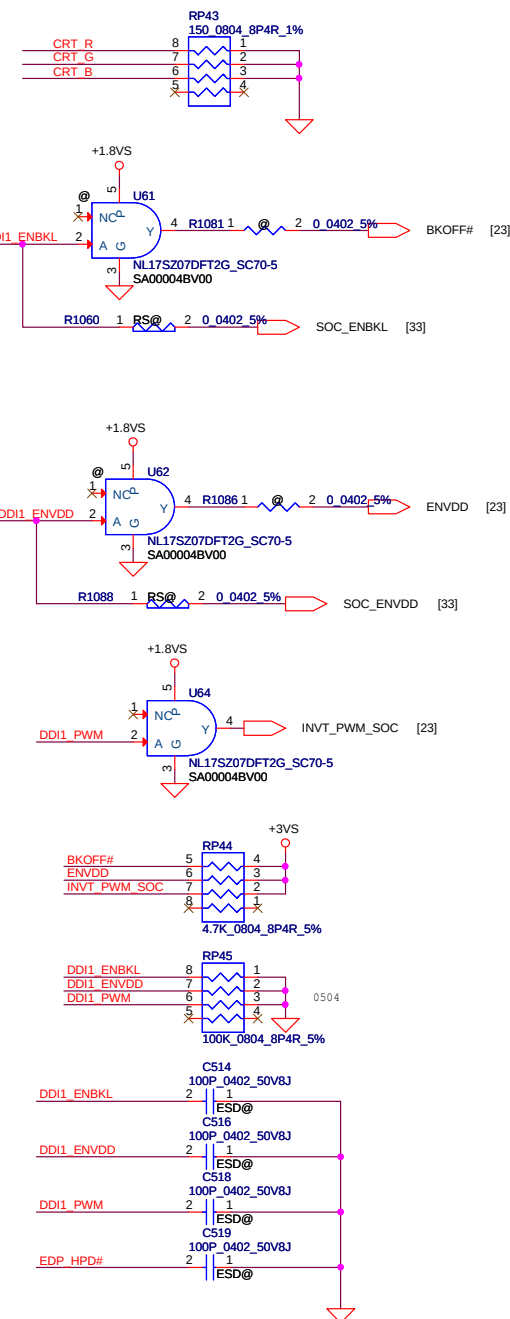

Security Classification		Compal Secret Data				Compal Electronics, Inc.			
Issued Date		2013/04/12		Deciphered Date		2014/04/12		Title	
								VLV-M SOC Display	
THIS SHEET OF ENGINEERING DRAWING IS THE PROPRIETARY PROPERTY OF COMPAL ELECTRONICS, INC. AND CONTAINS CONFIDENTIAL AND TRADE SECRET INFORMATION. THIS SHEET MAY NOT BE TRANSFERRED FROM THE CUSTODY OF THE COMPETENT DIVISION OF COMPAL ELECTRONICS, INC. WITHOUT THE WRITTEN CONSENT OF COMPAL ELECTRONICS, INC.						Document Number		Rev	
						02014		0.2	
						Int'l BayTrail-M Platform			
Date:						Tuesday, February 18, 2014		Sheet 6 of 47	

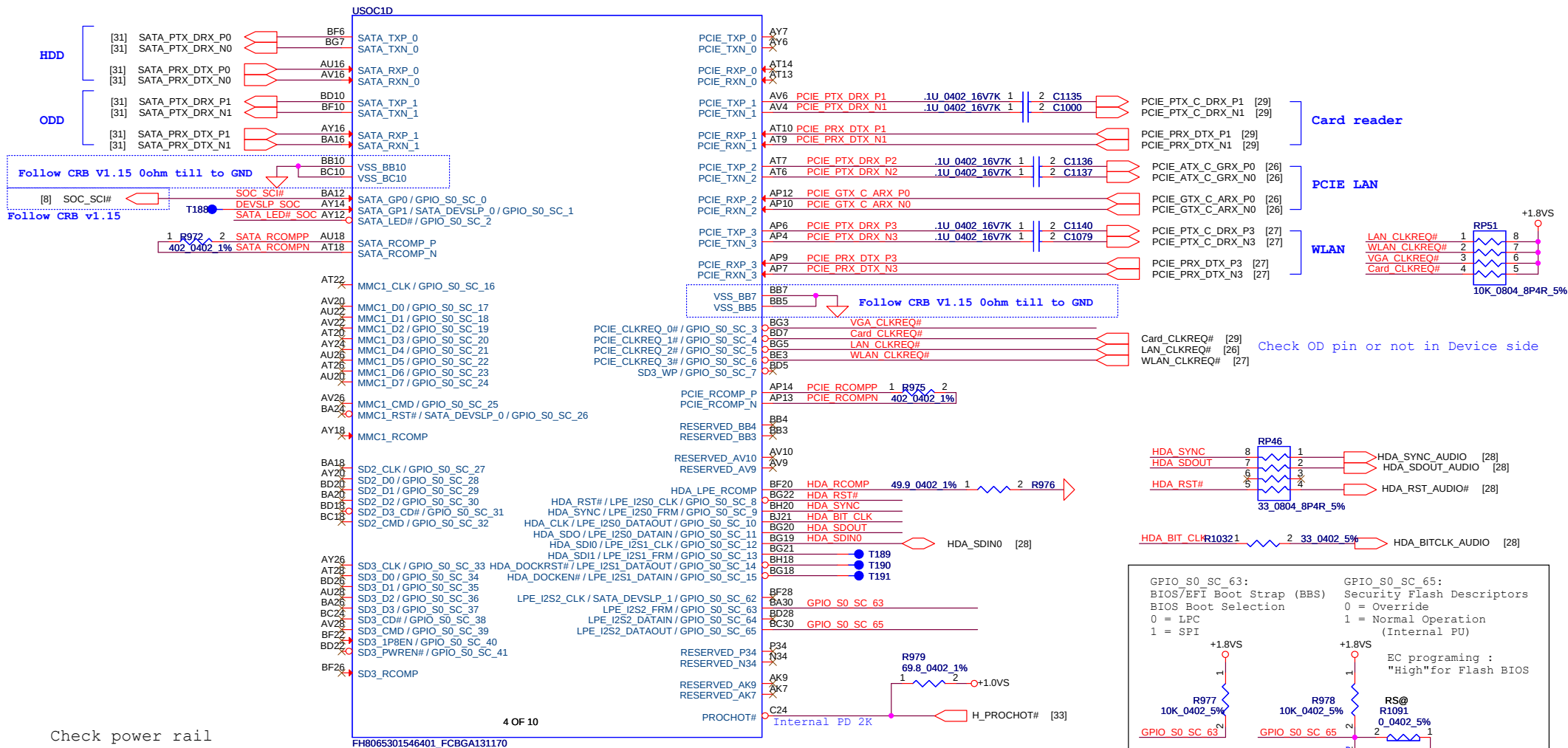

Security Classification		Compal Secret Data		Compal Electronics, Inc.	
Issued Date	2013/04/12	Deciphered Date	2014/04/12	Title	
THIS SHEET OF ENGINEERING DRAWING IS THE PROPRIETARY PROPERTY OF COMPAL ELECTRONICS, INC. AND CONTAINS CONFIDENTIAL AND TRADE SECRET INFORMATION. THIS SHEET MAY NOT BE TRANSFERRED FROM THE CUSTODY OF THE COMPETENT DIVISION OF R&D DEPARTMENT EXCEPT AS AUTHORIZED BY COMPAL ELECTRONICS, INC. NEITHER THIS SHEET NOR THE INFORMATION IT CONTAINS MAY BE USED BY OR DISCLOSED TO ANY THIRD PARTY WITHOUT PRIOR WRITTEN CONSENT OF COMPAL ELECTRONICS, INC.				Document Number	Rev 0.2
				Intel BayTrail-M Platform	
				Date: Tuesday, February 18, 2014	Sheet 7 of 47

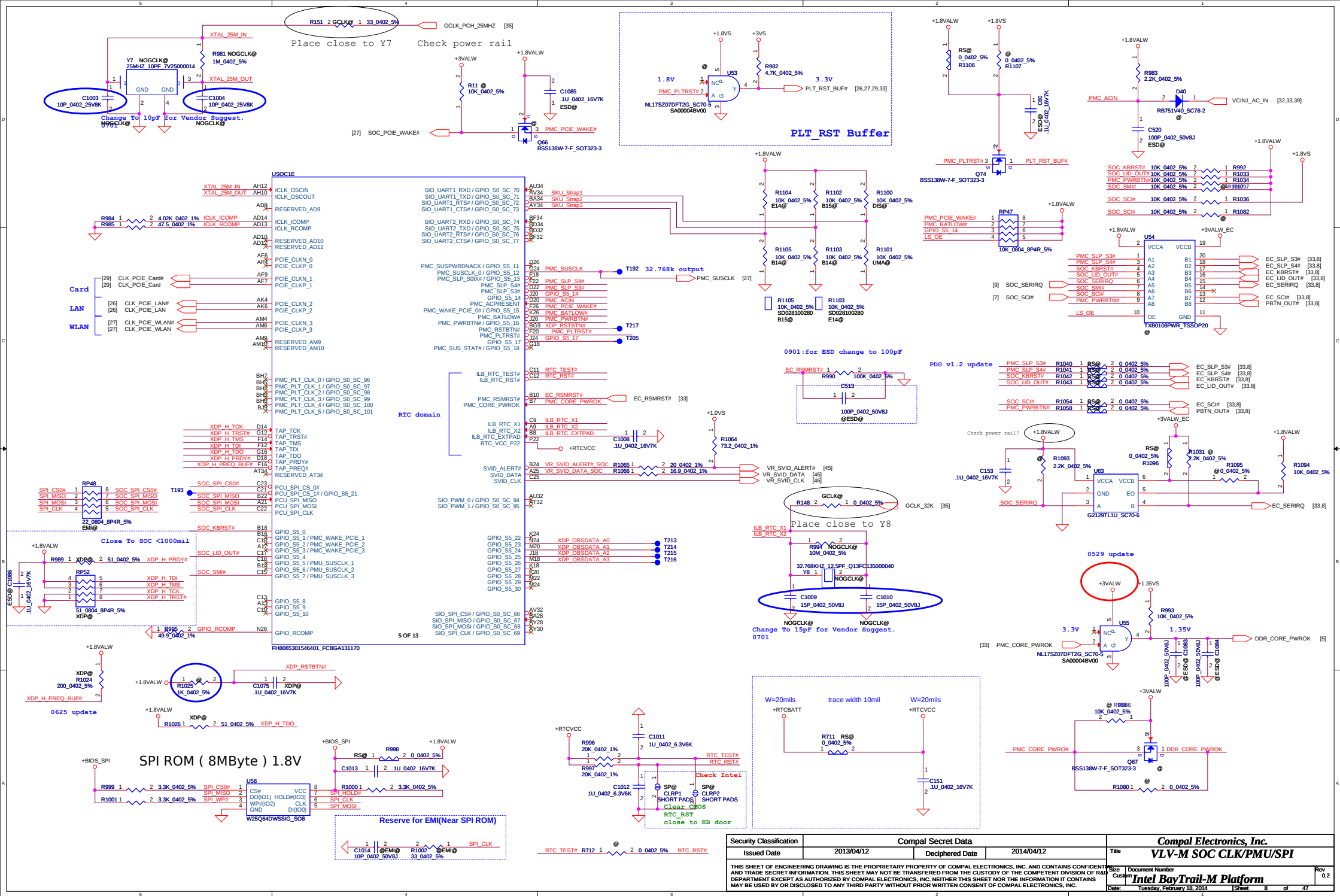

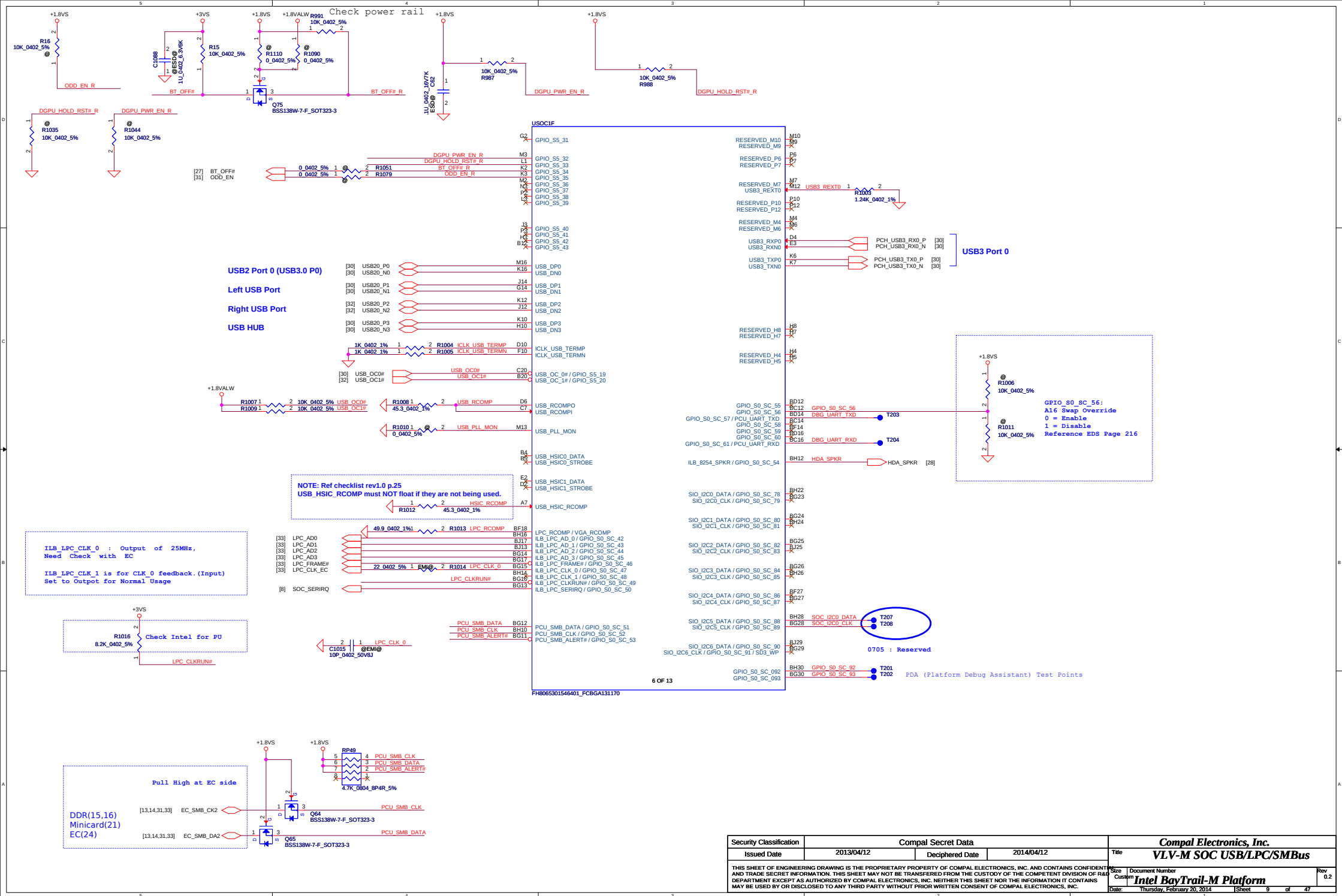

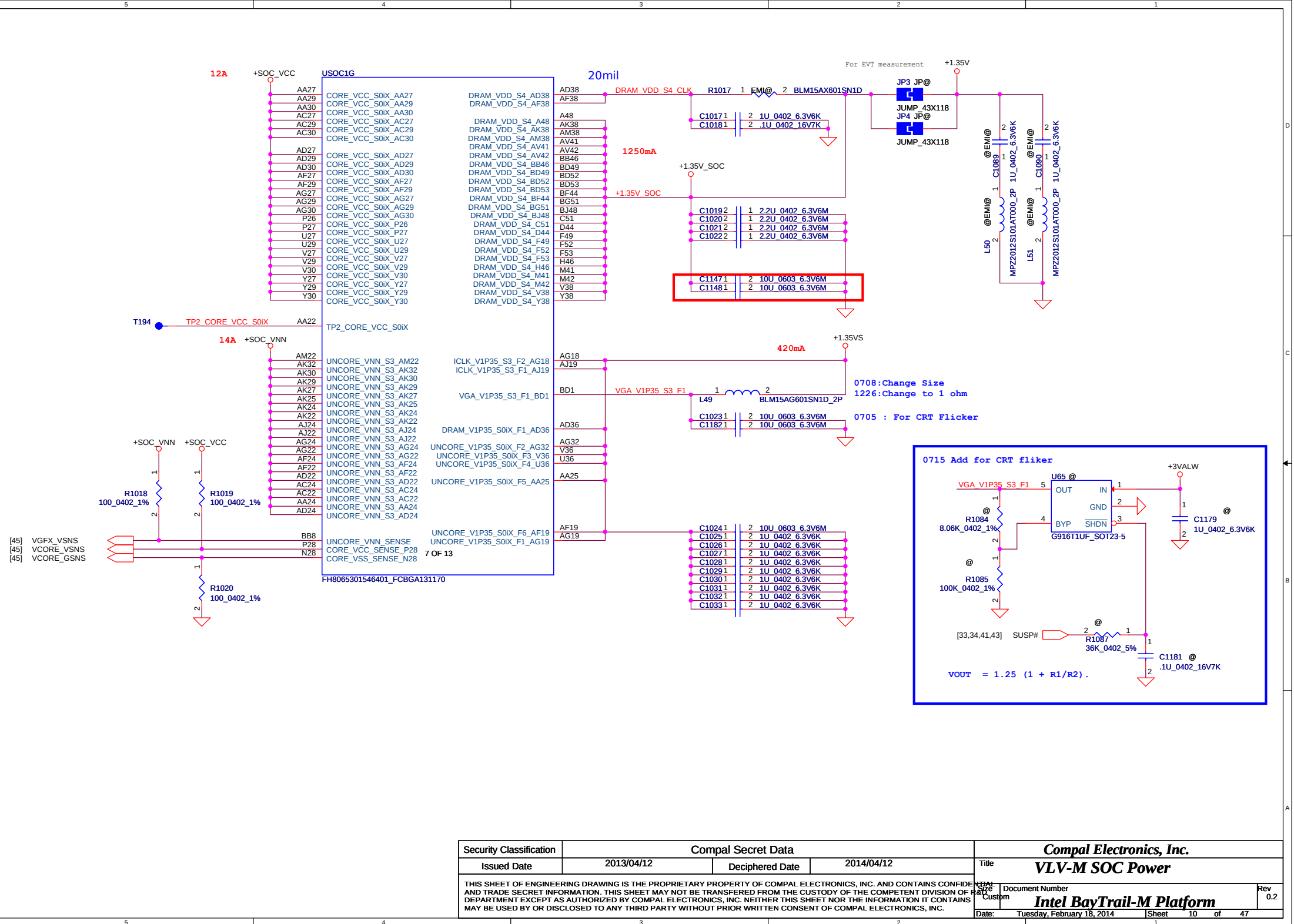

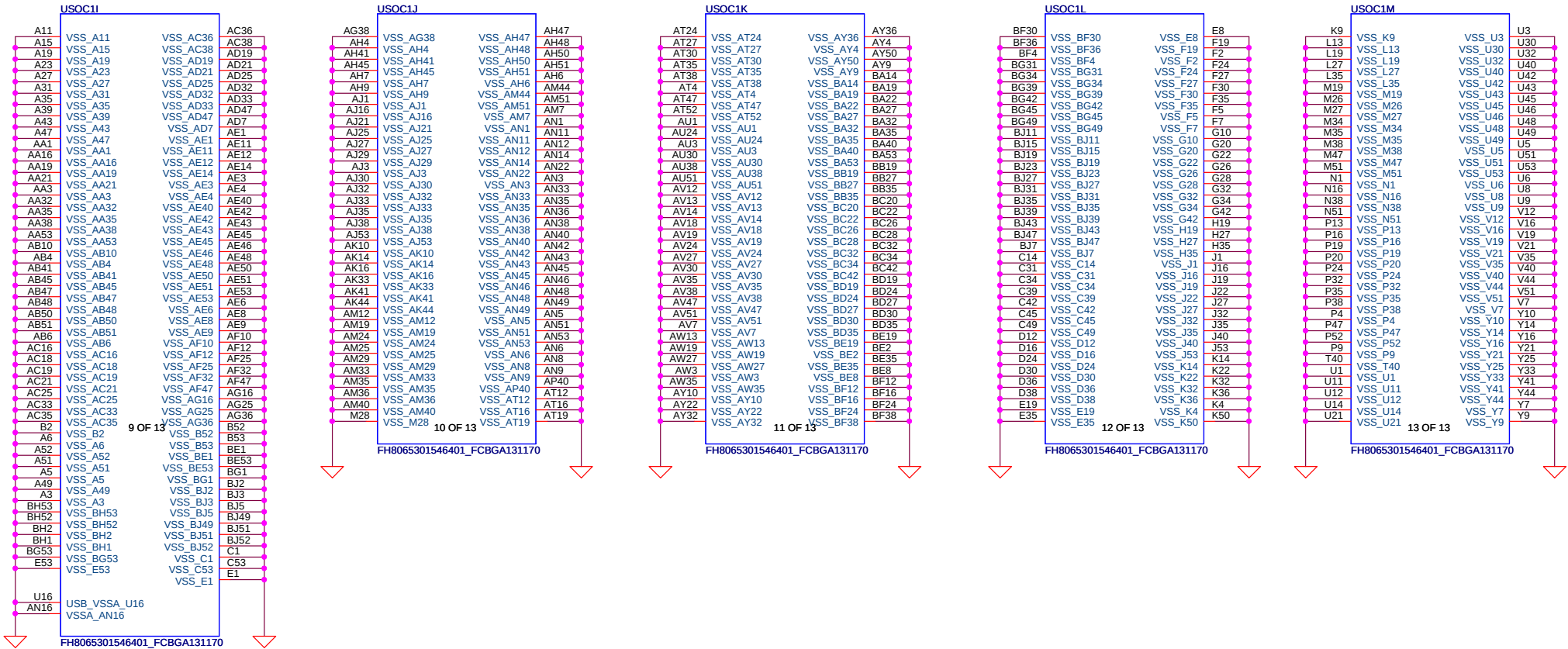

Layout Note:
Place near JDIMM1

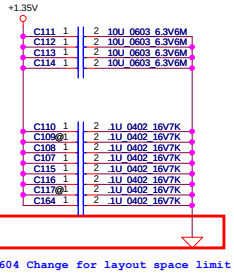

All VREF traces should
have 10 mil trace width

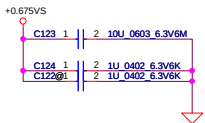

Layout Note:
Place near JDIMM1.203,204

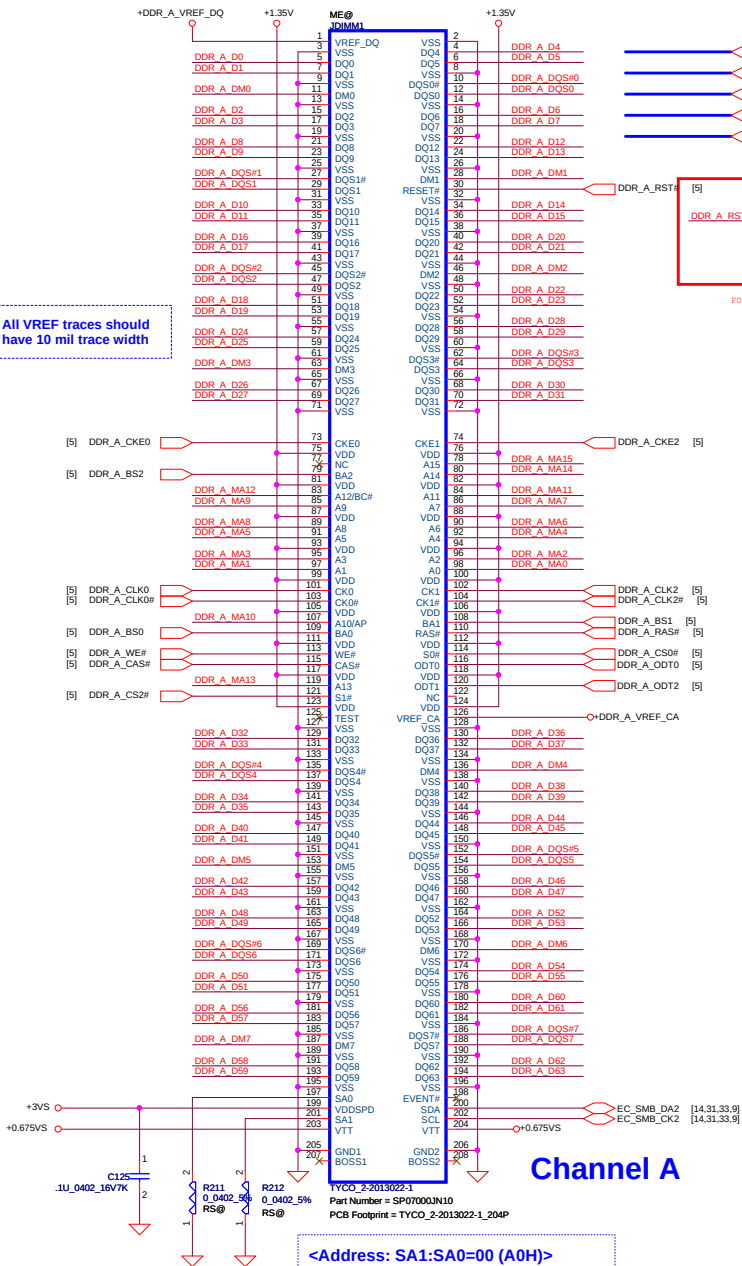

Channel A

<Address: SA1:SA0=00 (A0H)>
DIMM_1 STD H:4mm

Signal voltage level = 0.675 V
PLACE TWO 4.7K RESISTORS CLOSE TO
DIMMS ON DIMM_VREF_CA / DIMM_VREF_DQ
Decoupling caps are needed; one 0.1 uF placed close to VREF pins of each DDR3 SODIMM.

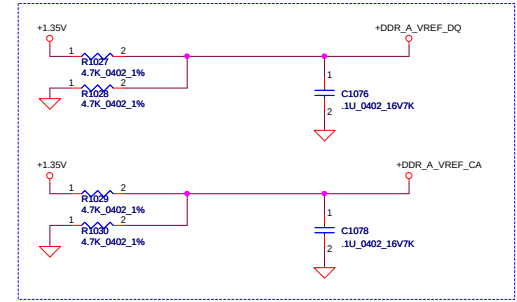

Security Classification		Compal Secret Data				Compal Electronics, Inc.			
Issued Date		2013/04/12		Deciphered Date		2014/04/12		Title	
								DDR3L DIMMA	
THIS SHEET OF ENGINEERING DRAWING IS THE PROPRIETARY PROPERTY OF COMPAL ELECTRONICS, INC. AND CONTAINS CONFIDENTIAL AND TRADE SECRET INFORMATION. THIS SHEET MAY NOT BE TRANSFERRED FROM THE CUSTODY OF THE COMPETENT DIVISION OF R&D DEPARTMENT EXCEPT AS AUTHORIZED BY COMPAL ELECTRONICS, INC. NEITHER THIS SHEET NOR THE INFORMATION IT CONTAINS MAY BE USED BY OR DISCLOSED TO ANY THIRD PARTY WITHOUT PRIOR WRITTEN CONSENT OF COMPAL ELECTRONICS, INC.									
Size		Document Number		Rev		0.2			
		Intel BayTrail-M Platform							
Date:		Tuesday, February 18, 2014		Sheet		13		of 47	
D		E							

Layout Note:
Place near JDIMM2

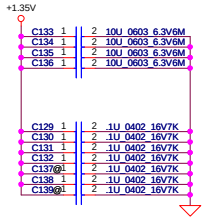

All VREF traces should
have 10 mil trace width

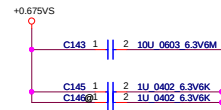

Layout Note:
Place near JDIMM2.203,204

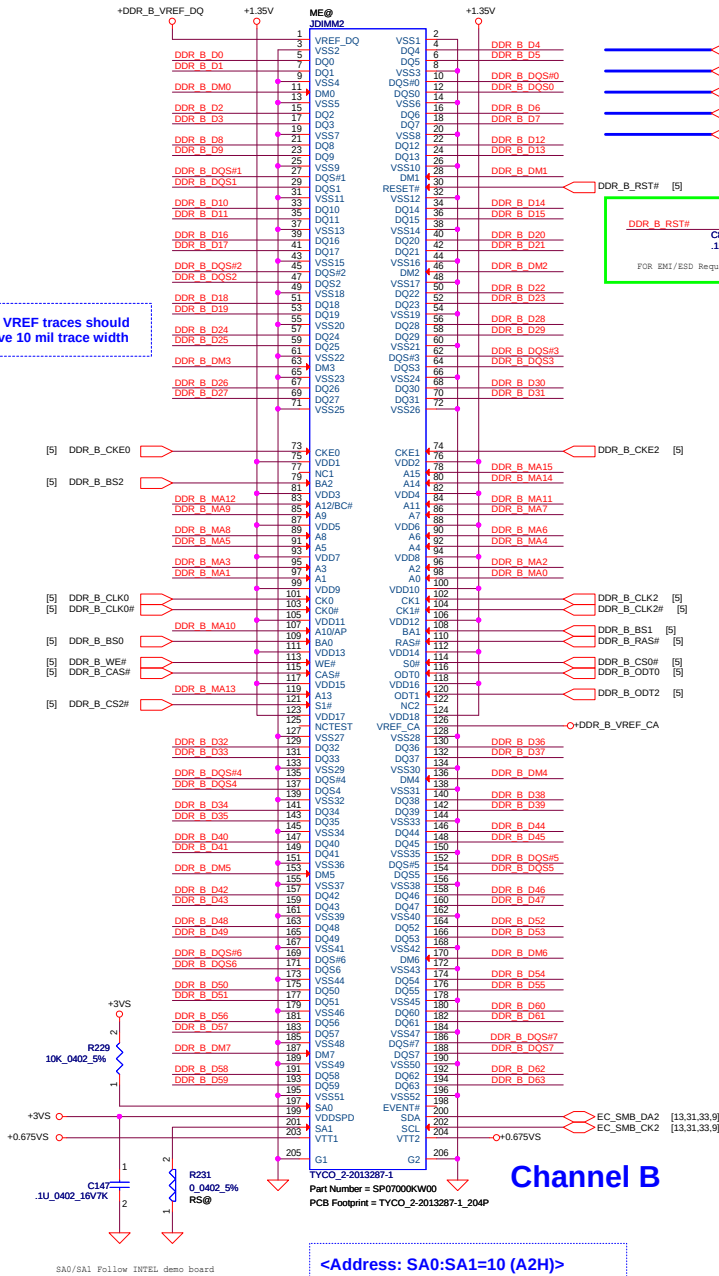

<Address: SA0:SA1=10 (A2H)>
DIMM_2 REV H:4mm

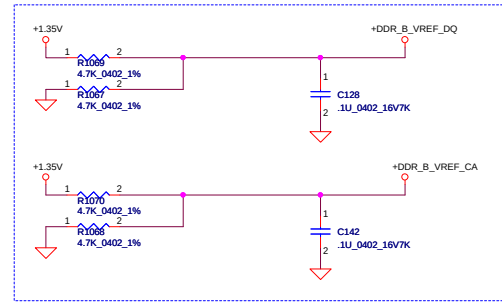

Security Classification			Compal Secret Data		Document Number	
Issued Date			2013/04/12	Deciphered Date	2014/04/12	Title
						DDR3L DIMMB
THIS SHEET OF ENGINEERING DRAWING IS THE PROPRIETARY PROPERTY OF COMPAL ELECTRONICS, INC. AND CONTAINS CONFIDENTIAL AND TRADE SECRET INFORMATION. THIS SHEET MAY NOT BE TRANSFERRED FROM THE CUSTODY OF THE COMPETENT DIVISION OF R&D DEPARTMENT EXCEPT AS AUTHORIZED BY COMPAL ELECTRONICS, INC. NEITHER THIS SHEET NOR THE INFORMATION IT CONTAINS MAY BE USED BY OR DISCLOSED TO ANY THIRD PARTY WITHOUT PRIOR WRITTEN CONSENT OF COMPAL ELECTRONICS, INC.						Rev 0.2
Date: Tuesday, February 18, 2014						Sheet 14 of 47

5	4	3	2	1																																				
D				D																																				
C				C																																				
B				B																																				
A				A																																				
<table><tr><td>Security Classification</td><td colspan="3">Compal Secret Data</td><td colspan="2">Compal Electronics, Inc.</td></tr><tr><td>Issued Date</td><td>2011/07/15</td><td>Deciphered Date</td><td>2012/07/15</td><td>Title</td><td>NV(1/5)-PCIE</td></tr><tr><td colspan="4">THIS SHEET OF ENGINEERING DRAWING IS THE PROPRIETARY PROPERTY OF COMPAL ELECTRONICS, INC. AND CONTAINS CONFIDENTIAL AND TRADE SECRET INFORMATION. THIS SHEET MAY NOT BE TRANSFERRED FROM THE CUSTODY OF THE COMPETENT DIVISION OF R&D DEPARTMENT EXCEPT AS AUTHORIZED BY COMPAL ELECTRONICS, INC. NEITHER THIS SHEET NOR THE INFORMATION IT CONTAINS MAY BE USED BY OR DISCLOSED TO ANY THIRD PARTY WITHOUT PRIOR WRITTEN CONSENT OF COMPAL ELECTRONICS, INC.</td><td>Size</td><td>Document Number</td></tr><tr><td colspan="4"></td><td>C</td><td>LA-A721P</td></tr><tr><td colspan="4"></td><td>Date: Tuesday, February 18, 2014</td><td>Sheet 15 of 47</td></tr><tr><td colspan="4"></td><td>1</td><td>0.2</td></tr></table>					Security Classification	Compal Secret Data			Compal Electronics, Inc.		Issued Date	2011/07/15	Deciphered Date	2012/07/15	Title	NV(1/5)-PCIE	THIS SHEET OF ENGINEERING DRAWING IS THE PROPRIETARY PROPERTY OF COMPAL ELECTRONICS, INC. AND CONTAINS CONFIDENTIAL AND TRADE SECRET INFORMATION. THIS SHEET MAY NOT BE TRANSFERRED FROM THE CUSTODY OF THE COMPETENT DIVISION OF R&D DEPARTMENT EXCEPT AS AUTHORIZED BY COMPAL ELECTRONICS, INC. NEITHER THIS SHEET NOR THE INFORMATION IT CONTAINS MAY BE USED BY OR DISCLOSED TO ANY THIRD PARTY WITHOUT PRIOR WRITTEN CONSENT OF COMPAL ELECTRONICS, INC.				Size	Document Number					C	LA-A721P					Date: Tuesday, February 18, 2014	Sheet 15 of 47					1	0.2
Security Classification	Compal Secret Data			Compal Electronics, Inc.																																				
Issued Date	2011/07/15	Deciphered Date	2012/07/15	Title	NV(1/5)-PCIE																																			
THIS SHEET OF ENGINEERING DRAWING IS THE PROPRIETARY PROPERTY OF COMPAL ELECTRONICS, INC. AND CONTAINS CONFIDENTIAL AND TRADE SECRET INFORMATION. THIS SHEET MAY NOT BE TRANSFERRED FROM THE CUSTODY OF THE COMPETENT DIVISION OF R&D DEPARTMENT EXCEPT AS AUTHORIZED BY COMPAL ELECTRONICS, INC. NEITHER THIS SHEET NOR THE INFORMATION IT CONTAINS MAY BE USED BY OR DISCLOSED TO ANY THIRD PARTY WITHOUT PRIOR WRITTEN CONSENT OF COMPAL ELECTRONICS, INC.				Size	Document Number																																			
				C	LA-A721P																																			
				Date: Tuesday, February 18, 2014	Sheet 15 of 47																																			
				1	0.2																																			
5	4	3	2	1																																				

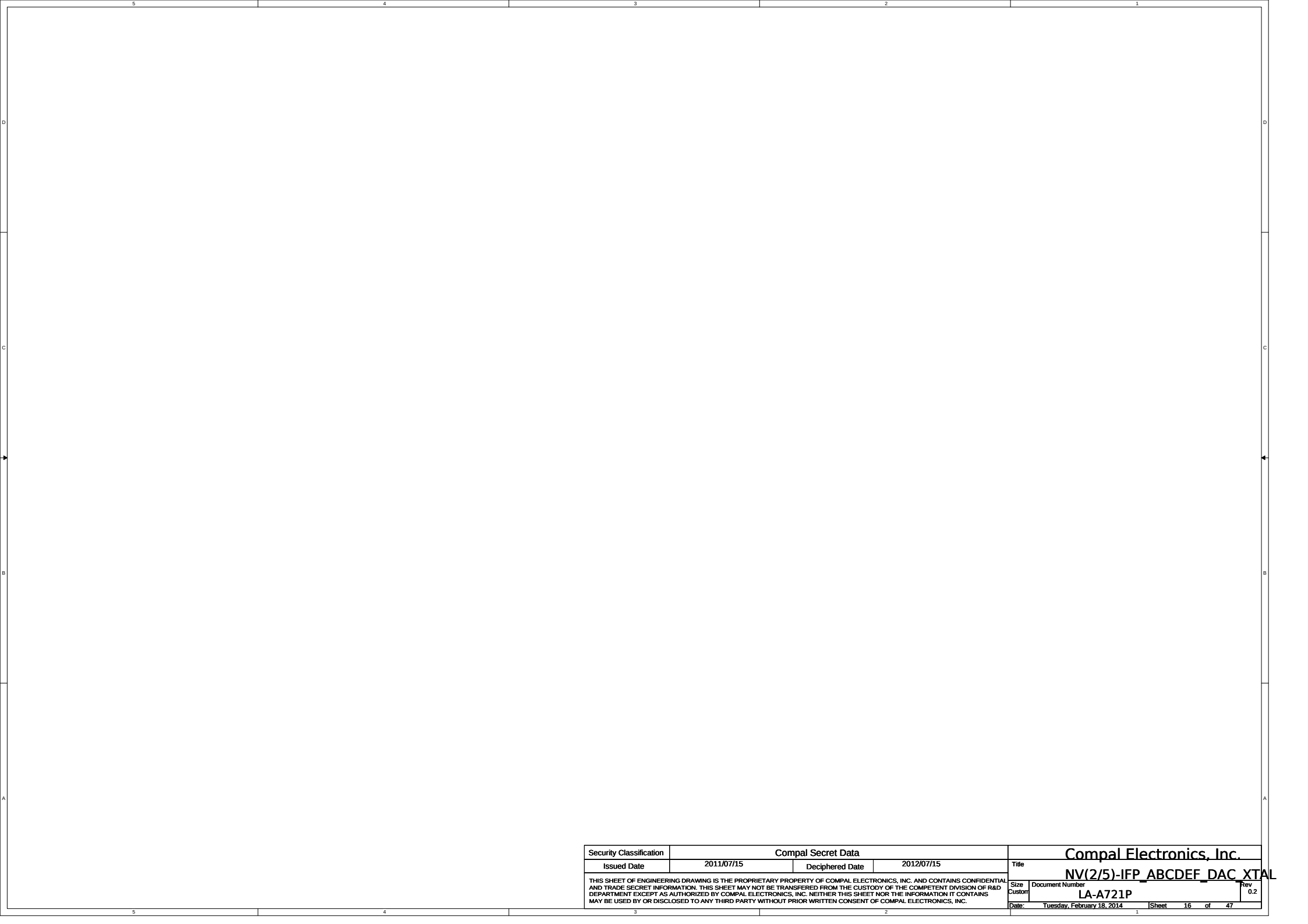

Security Classification		Compal Secret Data		Title		Compal Electronics, Inc.	
Issued Date	2011/07/15	Deciphered Date	2012/07/15	Size		Document Number	
THIS SHEET OF ENGINEERING DRAWING IS THE PROPRIETARY PROPERTY OF COMPAL ELECTRONICS, INC. AND CONTAINS CONFIDENTIAL AND TRADE SECRET INFORMATION. THIS SHEET MAY NOT BE TRANSFERRED FROM THE CUSTODY OF THE COMPETENT DIVISION OF R&D DEPARTMENT EXCEPT AS AUTHORIZED BY COMPAL ELECTRONICS, INC. NEITHER THIS SHEET NOR THE INFORMATION IT CONTAINS MAY BE USED BY OR DISCLOSED TO ANY THIRD PARTY WITHOUT PRIOR WRITTEN CONSENT OF COMPAL ELECTRONICS, INC.				Custom	LA-A721P		Rev
				Date:	Tuesday, February 18, 2014	Sheet	16 of 47
5		4		3		2	

NV(2/5)-IFP ABCDEF DAC XTAL

5	4	3	2	1																														
D				D																														
C				C																														
B				B																														
A				A																														
<table><tr><td>Security Classification</td><td colspan="3">Compal Secret Data</td><td colspan="2">Compal Electronics, Inc.</td></tr><tr><td>Issued Date</td><td>2011/07/15</td><td>Deciphered Date</td><td>2012/07/15</td><td>Title</td><td>NV(3/5)-POWER</td></tr><tr><td colspan="4">THIS SHEET OF ENGINEERING DRAWING IS THE PROPRIETARY PROPERTY OF COMPAL ELECTRONICS, INC. AND CONTAINS CONFIDENTIAL AND TRADE SECRET INFORMATION. THIS SHEET MAY NOT BE TRANSFERRED FROM THE CUSTODY OF THE COMPETENT DIVISION OF R&D DEPARTMENT EXCEPT AS AUTHORIZED BY COMPAL ELECTRONICS, INC. NEITHER THIS SHEET NOR THE INFORMATION IT CONTAINS MAY BE USED BY OR DISCLOSED TO ANY THIRD PARTY WITHOUT PRIOR WRITTEN CONSENT OF COMPAL ELECTRONICS, INC.</td><td>Size C</td><td>Document Number LA-A721P</td></tr><tr><td colspan="4"></td><td>Date: Tuesday, February 18, 2014</td><td>Rev 0.2</td></tr><tr><td colspan="4"></td><td>Sheet 17 of 47</td><td></td></tr></table>					Security Classification	Compal Secret Data			Compal Electronics, Inc.		Issued Date	2011/07/15	Deciphered Date	2012/07/15	Title	NV(3/5)-POWER	THIS SHEET OF ENGINEERING DRAWING IS THE PROPRIETARY PROPERTY OF COMPAL ELECTRONICS, INC. AND CONTAINS CONFIDENTIAL AND TRADE SECRET INFORMATION. THIS SHEET MAY NOT BE TRANSFERRED FROM THE CUSTODY OF THE COMPETENT DIVISION OF R&D DEPARTMENT EXCEPT AS AUTHORIZED BY COMPAL ELECTRONICS, INC. NEITHER THIS SHEET NOR THE INFORMATION IT CONTAINS MAY BE USED BY OR DISCLOSED TO ANY THIRD PARTY WITHOUT PRIOR WRITTEN CONSENT OF COMPAL ELECTRONICS, INC.				Size C	Document Number LA-A721P					Date: Tuesday, February 18, 2014	Rev 0.2					Sheet 17 of 47	
Security Classification	Compal Secret Data			Compal Electronics, Inc.																														
Issued Date	2011/07/15	Deciphered Date	2012/07/15	Title	NV(3/5)-POWER																													
THIS SHEET OF ENGINEERING DRAWING IS THE PROPRIETARY PROPERTY OF COMPAL ELECTRONICS, INC. AND CONTAINS CONFIDENTIAL AND TRADE SECRET INFORMATION. THIS SHEET MAY NOT BE TRANSFERRED FROM THE CUSTODY OF THE COMPETENT DIVISION OF R&D DEPARTMENT EXCEPT AS AUTHORIZED BY COMPAL ELECTRONICS, INC. NEITHER THIS SHEET NOR THE INFORMATION IT CONTAINS MAY BE USED BY OR DISCLOSED TO ANY THIRD PARTY WITHOUT PRIOR WRITTEN CONSENT OF COMPAL ELECTRONICS, INC.				Size C	Document Number LA-A721P																													
				Date: Tuesday, February 18, 2014	Rev 0.2																													
				Sheet 17 of 47																														
5	4	3	2	1																														

5		4		3		2		1	
D									
C									
B									
A									

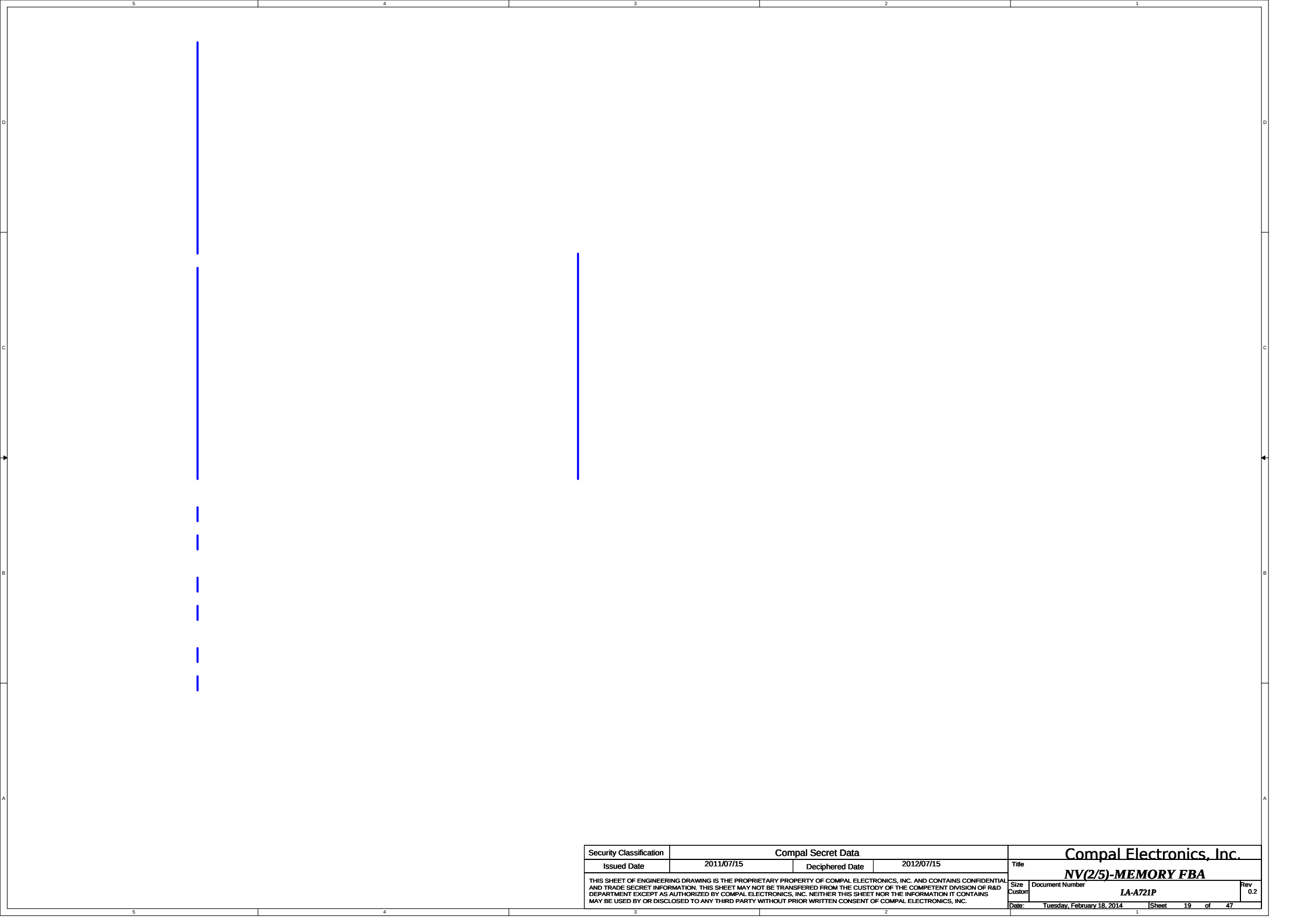

Security Classification		Compal Secret Data		Title	
Issued Date	2011/07/15	Deciphered Date	2012/07/15	Compal Electronics, Inc.	
THIS SHEET OF ENGINEERING DRAWING IS THE PROPRIETARY PROPERTY OF COMPAL ELECTRONICS, INC. AND CONTAINS CONFIDENTIAL AND TRADE SECRET INFORMATION. THIS SHEET MAY NOT BE TRANSFERRED FROM THE CUSTODY OF THE COMPETENT DIVISION OF R&D DEPARTMENT EXCEPT AS AUTHORIZED BY COMPAL ELECTRONICS, INC. NEITHER THIS SHEET NOR THE INFORMATION IT CONTAINS MAY BE USED BY OR DISCLOSED TO ANY THIRD PARTY WITHOUT PRIOR WRITTEN CONSENT OF COMPAL ELECTRONICS, INC.				NV(2/5)-MEMORY FBA	
Size	Custom	Document Number	LA-A721P	Rev	0.2
Date:		Tuesday, February 18, 2014		Sheet	19 of 47

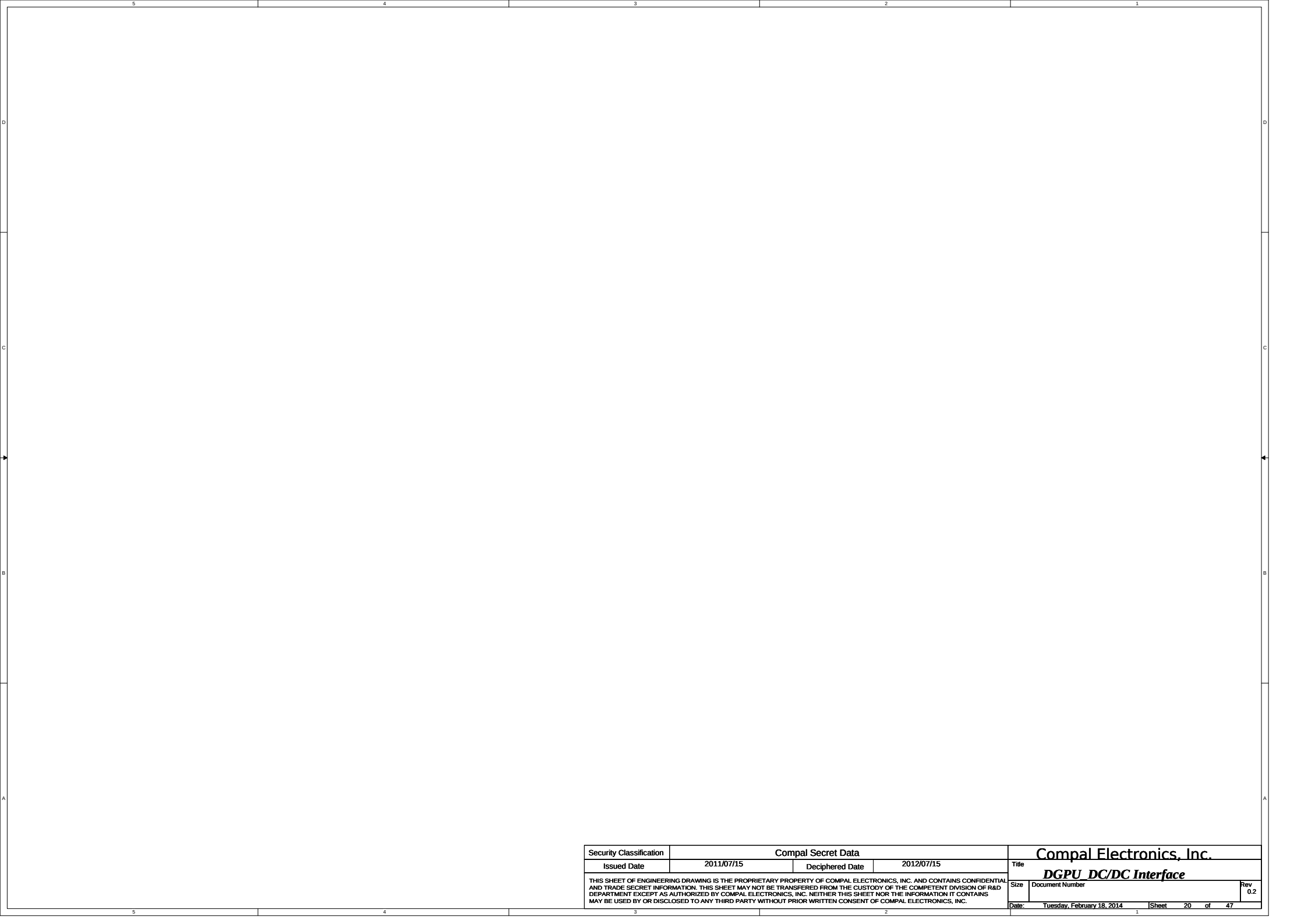

Security Classification		Compal Secret Data		Compal Electronics, Inc.	
Issued Date	2011/07/15	Deciphered Date	2012/07/15	Title	
THIS SHEET OF ENGINEERING DRAWING IS THE PROPRIETARY PROPERTY OF COMPAL ELECTRONICS, INC. AND CONTAINS CONFIDENTIAL AND TRADE SECRET INFORMATION. THIS SHEET MAY NOT BE TRANSFERRED FROM THE CUSTODY OF THE COMPETENT DIVISION OF R&D DEPARTMENT EXCEPT AS AUTHORIZED BY COMPAL ELECTRONICS, INC. NEITHER THIS SHEET NOR THE INFORMATION IT CONTAINS MAY BE USED BY OR DISCLOSED TO ANY THIRD PARTY WITHOUT PRIOR WRITTEN CONSENT OF COMPAL ELECTRONICS, INC.				Size	Document Number
				Rev	0.2
Date: Tuesday, February 18, 2014		Sheet 20 of 47			

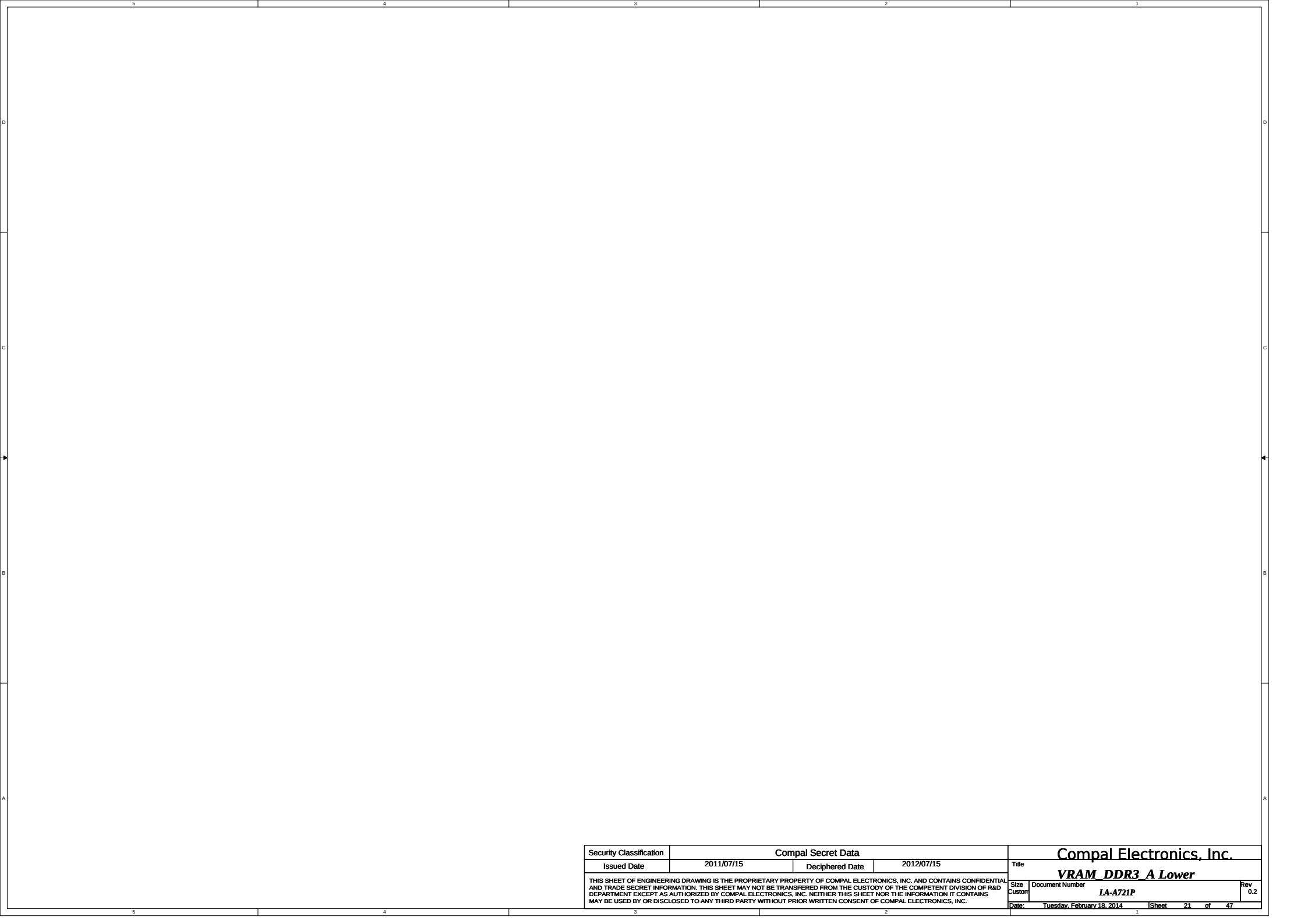

Security Classification		Compal Secret Data		Compal Electronics, Inc.	
Issued Date	2011/07/15	Deciphered Date	2012/07/15	Title	
THIS SHEET OF ENGINEERING DRAWING IS THE PROPRIETARY PROPERTY OF COMPAL ELECTRONICS, INC. AND CONTAINS CONFIDENTIAL AND TRADE SECRET INFORMATION. THIS SHEET MAY NOT BE TRANSFERRED FROM THE CUSTODY OF THE COMPETENT DIVISION OF R&D DEPARTMENT EXCEPT AS AUTHORIZED BY COMPAL ELECTRONICS, INC. NEITHER THIS SHEET NOR THE INFORMATION IT CONTAINS MAY BE USED BY OR DISCLOSED TO ANY THIRD PARTY WITHOUT PRIOR WRITTEN CONSENT OF COMPAL ELECTRONICS, INC.				Size Custom	Document Number LA-A721P
				Date: Tuesday, February 18, 2014	Rev 0.2
				Sheet 21 of 47	

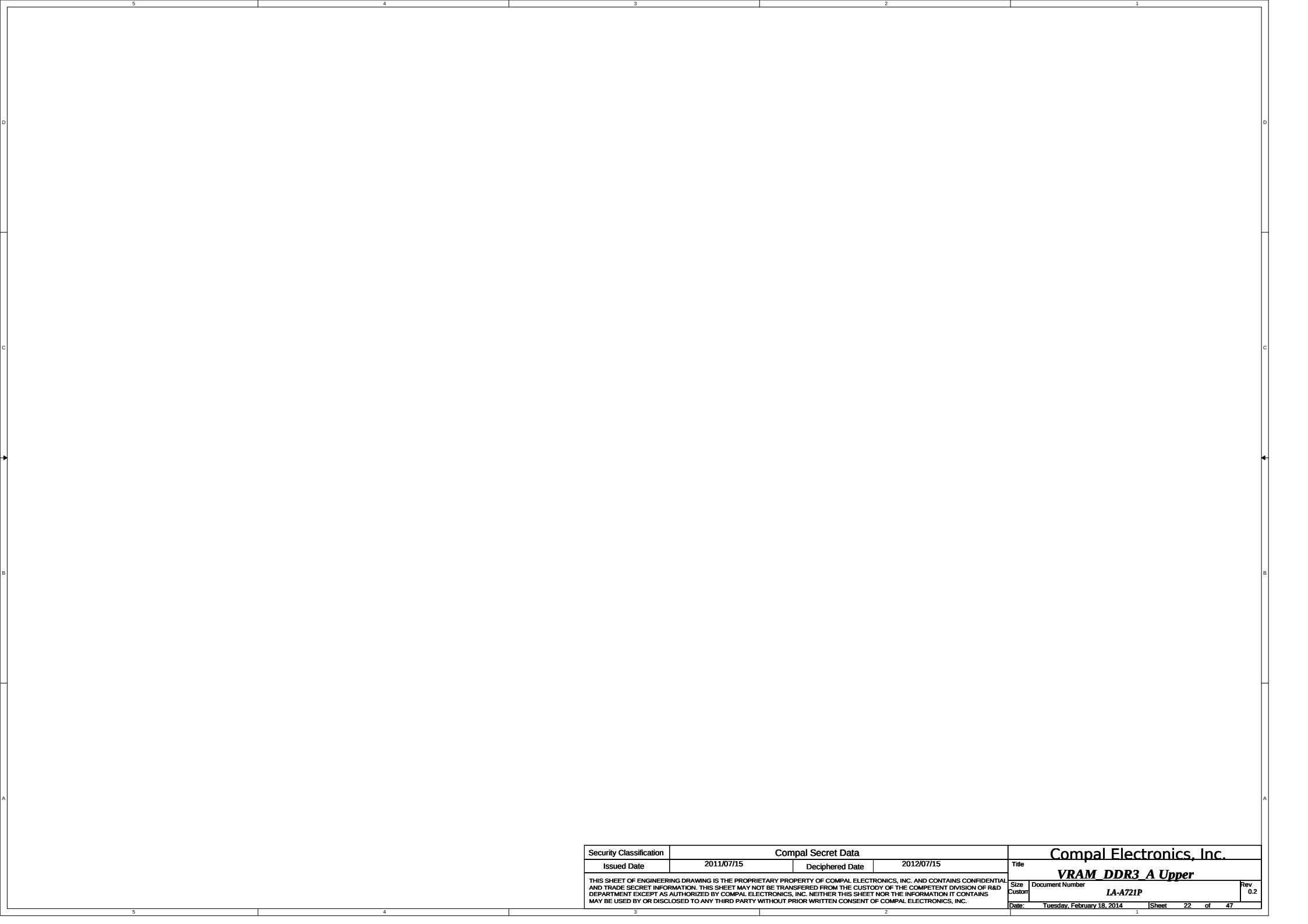

Security Classification		Compal Secret Data		Compal Electronics, Inc.	
Issued Date	2011/07/15	Deciphered Date	2012/07/15	Title	VRAM DDR3 A Upper
THIS SHEET OF ENGINEERING DRAWING IS THE PROPRIETARY PROPERTY OF COMPAL ELECTRONICS, INC. AND CONTAINS CONFIDENTIAL AND TRADE SECRET INFORMATION. THIS SHEET MAY NOT BE TRANSFERRED FROM THE CUSTODY OF THE COMPETENT DIVISION OF R&D DEPARTMENT EXCEPT AS AUTHORIZED BY COMPAL ELECTRONICS, INC. NEITHER THIS SHEET NOR THE INFORMATION IT CONTAINS MAY BE USED BY OR DISCLOSED TO ANY THIRD PARTY WITHOUT PRIOR WRITTEN CONSENT OF COMPAL ELECTRONICS, INC.				Size Custom	Rev 0.2
				Date: Tuesday, February 18, 2014	Sheet 22 of 47

LCD POWER CIRCUIT

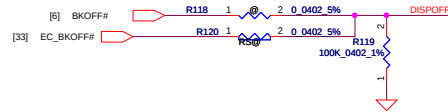
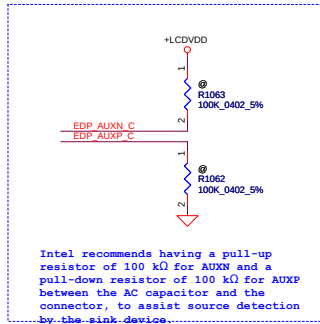
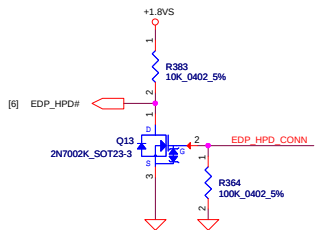
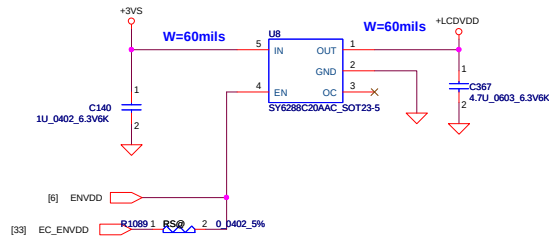

LCD/ LED PANEL Conn.

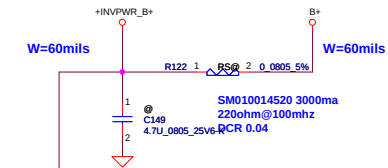

Camera

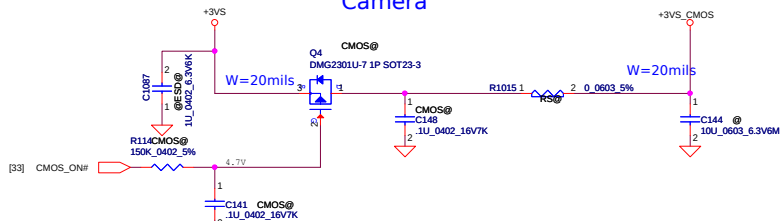

Camera

Touch Screen

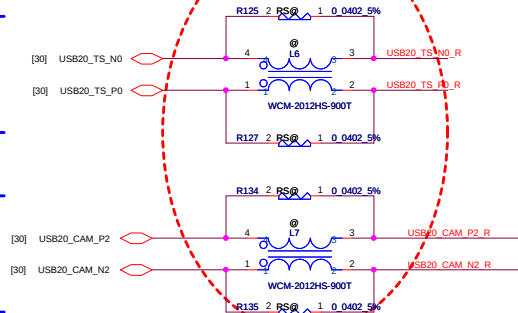

eDP

Touch Screen

Camera DMIC

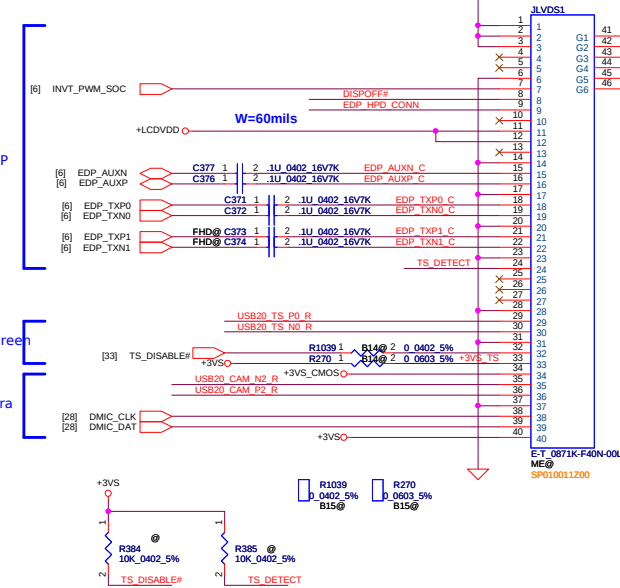

Security Classification			Compal Secret Data		Compal Electronics, Inc.	
Issued Date		2013/04/12	Deciphered Date		2014/04/12	
THIS SHEET OF ENGINEERING DRAWING IS THE PROPRIETARY PROPERTY OF COMPAL ELECTRONICS, INC. AND CONTAINS CONFIDENTIAL AND TRADE SECRET INFORMATION. THIS SHEET MAY NOT BE TRANSFERRED FROM THE CUSTODY OF THE COMPETENT DIVISION OF R&D DEPARTMENT EXCEPT AS AUTHORIZED BY COMPAL ELECTRONICS, INC. NEITHER THIS SHEET NOR THE INFORMATION IT CONTAINS MAY BE USED BY OR DISCLOSED TO ANY THIRD PARTY WITHOUT PRIOR WRITTEN CONSENT OF COMPAL ELECTRONICS, INC.			Title		eDP CONN.	
Size		Document Number	Customer		Rev	
Date		Intel BayTrail-M Platform	Sheet		23 of 47	
Date		Tuesday, February 18, 2014	Sheet		23 of 47	

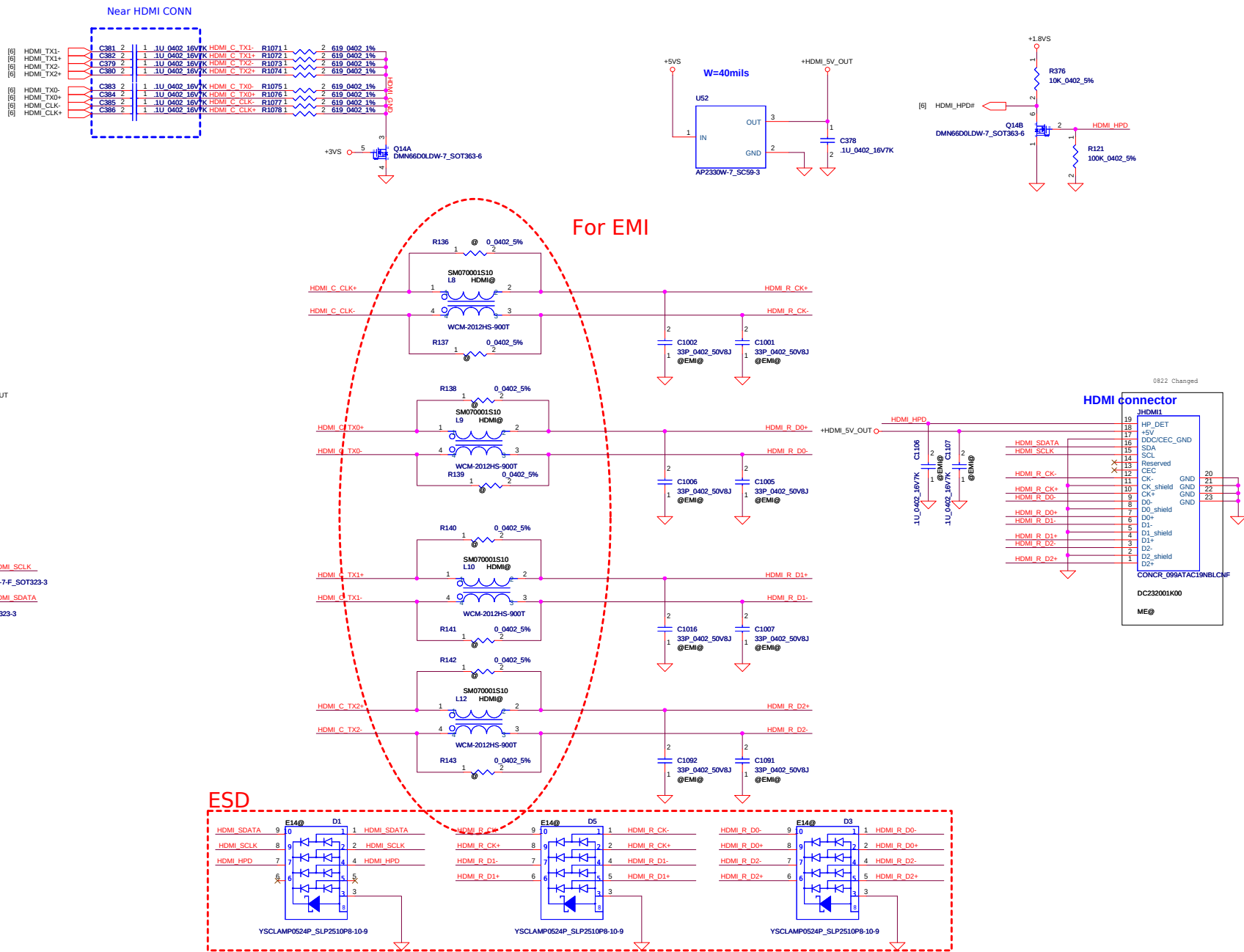

Security Classification			Compal Secret Data		Compal Electronics, Inc.	
Issued Date	2013/04/12	Deciphered Date	2014/04/12	Title	HDMI CONN.	
THIS SHEET OF ENGINEERING DRAWING IS THE PROPRIETARY PROPERTY OF COMPAL ELECTRONICS, INC. AND CONTAINS CONFIDENTIAL AND TRADE SECRET INFORMATION. THIS SHEET MAY NOT BE TRANSFERRED FROM THE CUSTODY OF THE COMPETENT DIVISION OF R&D DEPARTMENT EXCEPT AS AUTHORIZED BY COMPAL ELECTRONICS, INC. NEITHER THIS SHEET NOR THE INFORMATION IT CONTAINS MAY BE USED BY OR DISCLOSED TO ANY THIRD PARTY WITHOUT PRIOR WRITTEN CONSENT OF COMPAL ELECTRONICS, INC.				Size	Document Number	Rev
				Custom	Intel BayTrail-M Platform	0.2
				Date:	Tuesday, February 18, 2014	Sheet 24 of 47

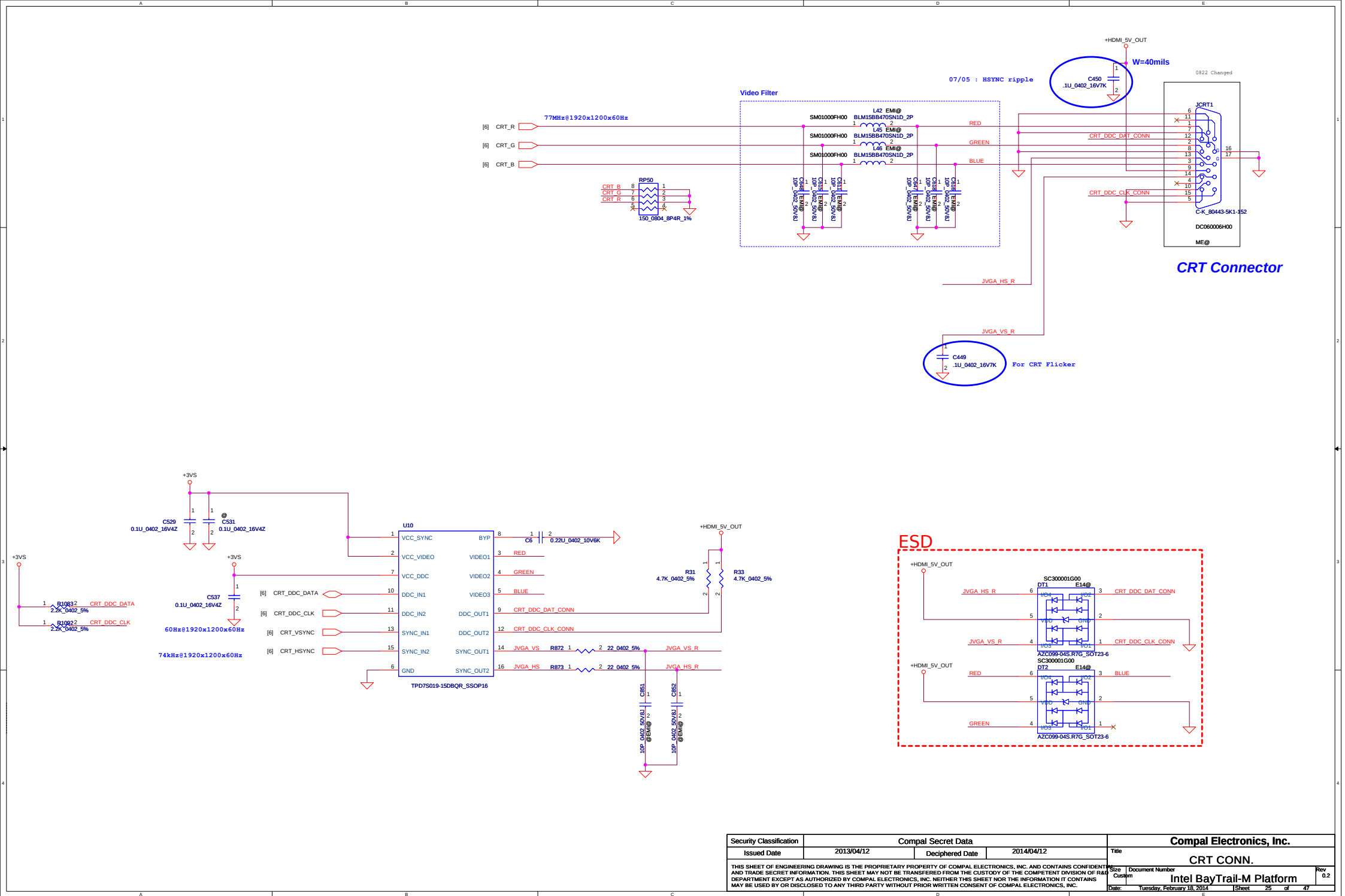

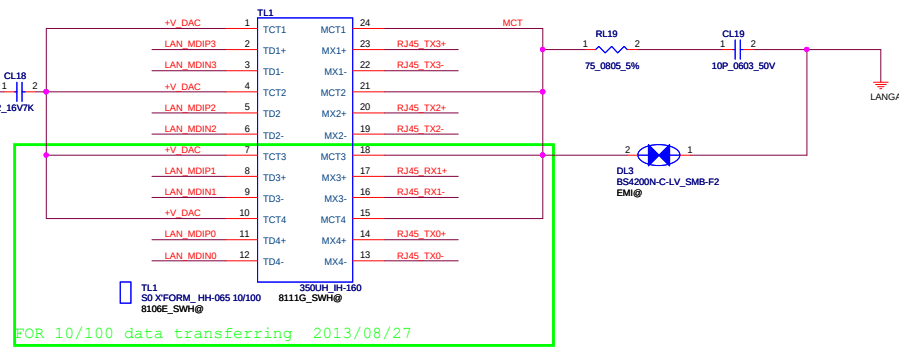
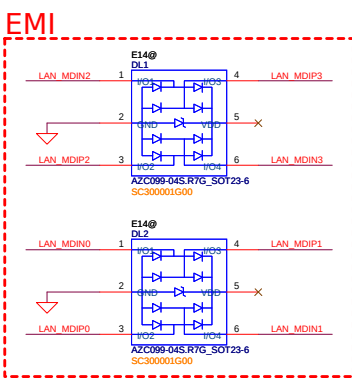
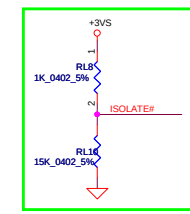
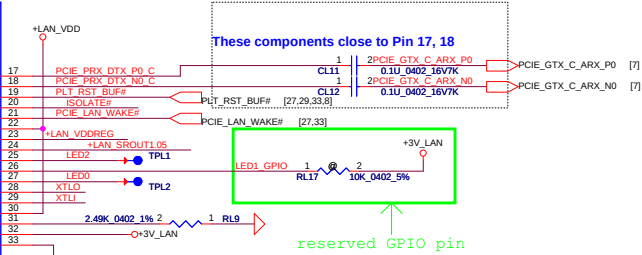
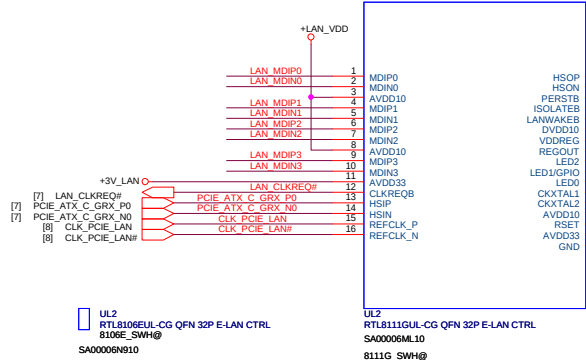
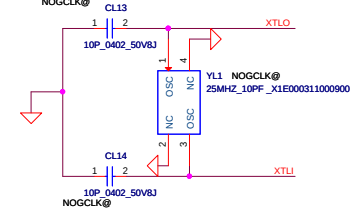
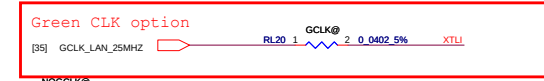
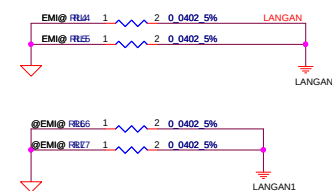
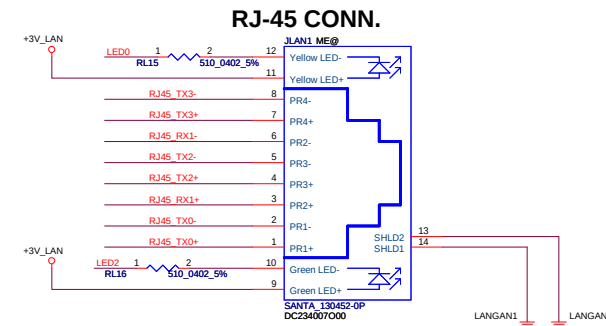
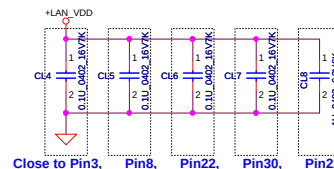
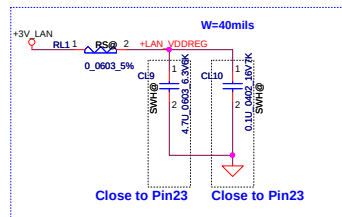
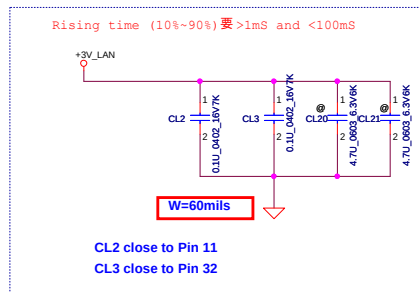
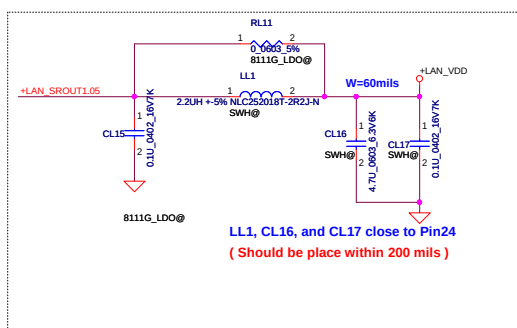
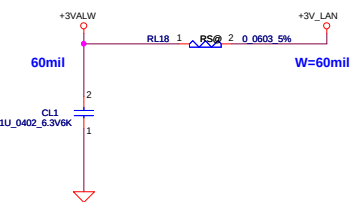

Security Classification			Compal Secret Data		Compal Electronics, Inc.	
Issued Date	2013/04/12	Deciphered Date	2014/04/12	Title	LAN RTL8111G/8106E	
THIS SHEET OF ENGINEERING DRAWING IS THE PROPRIETARY PROPERTY OF COMPAL ELECTRONICS, INC. AND CONTAINS CONFIDENTIAL AND TRADE SECRET INFORMATION. THIS SHEET MAY NOT BE TRANSFERRED FROM THE CUSTODY OF THE COMPETENT DIVISION OF R&D DEPARTMENT EXCEPT AS AUTHORIZED BY COMPAL ELECTRONICS, INC. NEITHER THIS SHEET NOR THE INFORMATION IT CONTAINS MAY BE USED BY OR DISCLOSED TO ANY THIRD PARTY WITHOUT PRIOR WRITTEN CONSENT OF COMPAL ELECTRONICS, INC.				Size	Document Number	Rev
				Custom	Intel BayTrail-M Platform	0.2
				Date:	Tuesday, February 18, 2014	Sheet 26 of 47

NGFF for WLAN / BT(Key E)

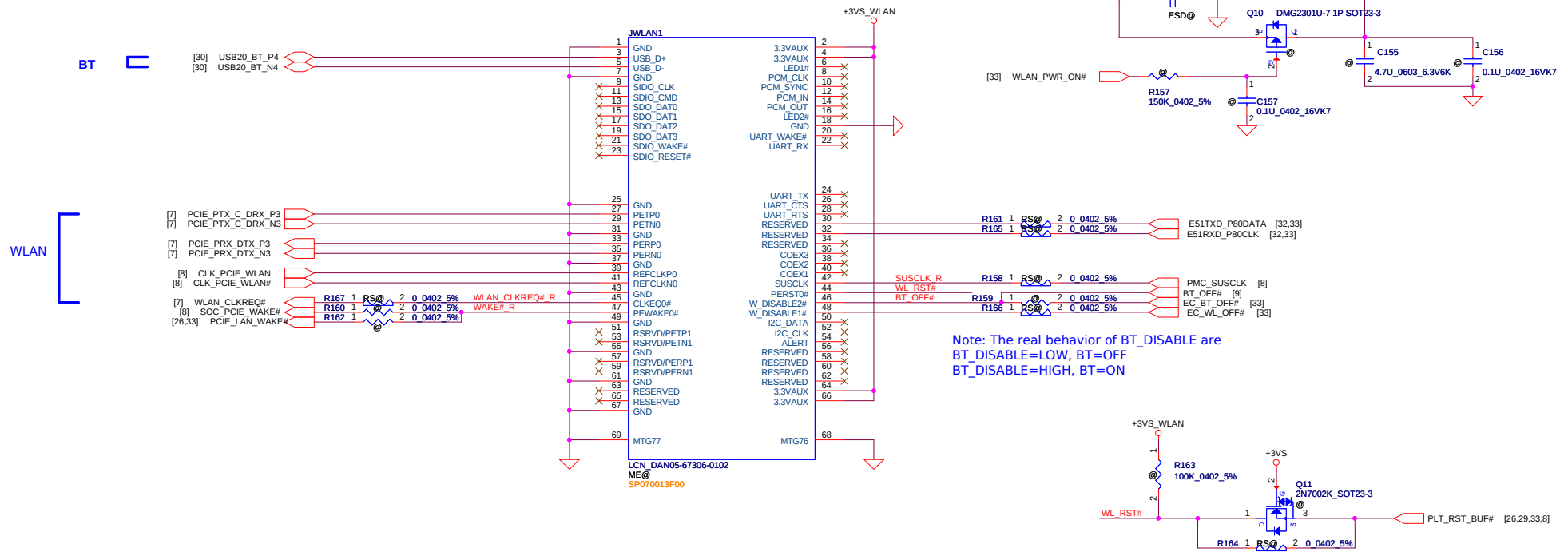

Security Classification		Compal Secret Data		Compal Electronics, Inc.	
Issued Date	2013/04/12	Deciphered Date	2014/04/12	Title	Mini PCIE(WLAN)
THIS SHEET OF ENGINEERING DRAWING IS THE PROPRIETARY PROPERTY OF COMPAL ELECTRONICS, INC. AND CONTAINS CONFIDENTIAL AND TRADE SECRET INFORMATION. THIS SHEET MAY NOT BE TRANSFERRED FROM THE CUSTODY OF THE COMPETENT DIVISION OF R&D DEPARTMENT EXCEPT AS AUTHORIZED BY COMPAL ELECTRONICS, INC. NEITHER THIS SHEET NOR THE INFORMATION IT CONTAINS MAY BE USED BY OR DISCLOSED TO ANY THIRD PARTY WITHOUT PRIOR WRITTEN CONSENT OF COMPAL ELECTRONICS, INC.				Size	Custom
				Document Number	Intel BayTrail-M Platform
				Rev	0.2
				Date:	Tuesday, February 18, 2014
				Sheet	27 of 47

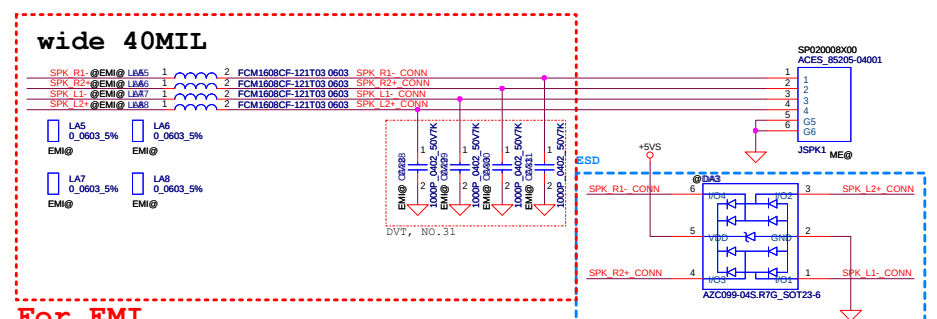
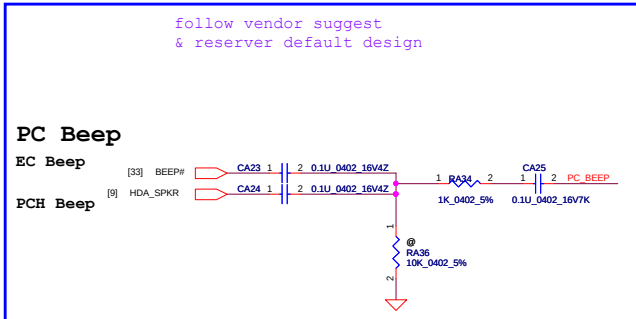
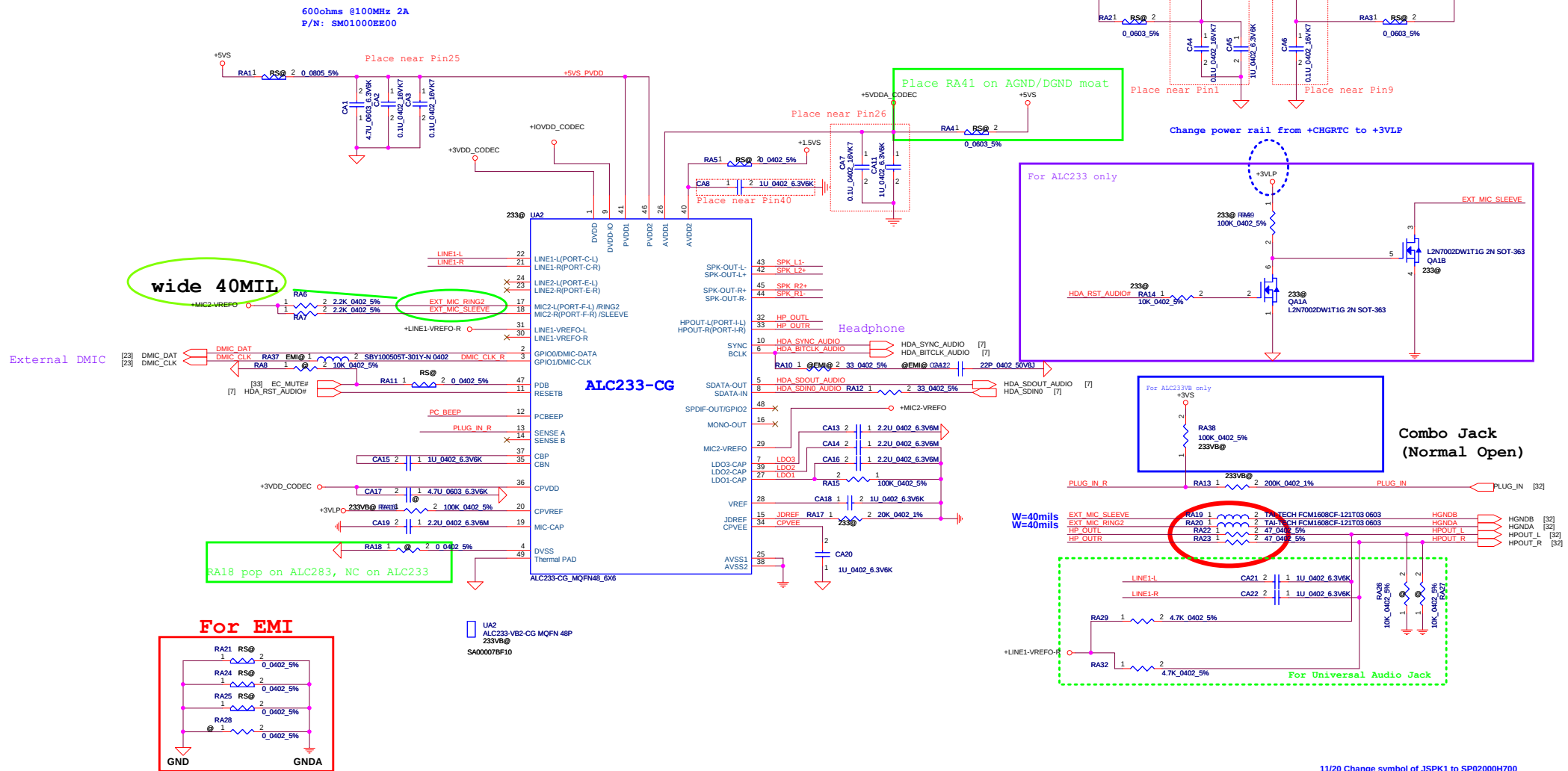

Security Classification		Compal Secret Data		Compal Electronics, Inc.	
Issued Date	2013/04/12	Deciphered Date	2014/04/12	HD Audio Codec ALC3225	
THIS SHEET OF ENGINEERING DRAWING IS THE PROPRIETARY PROPERTY OF COMPAL ELECTRONICS, INC. AND CONTAINS CONFIDENTIAL AND TRADE SECRET INFORMATION. THIS SHEET MAY NOT BE TRANSFERRED FROM THE CUSTODY OF THE COMPETENT DIVISION OF R&D DEPARTMENT EXCEPT AS AUTHORIZED BY COMPAL ELECTRONICS, INC. NEITHER THIS SHEET NOR THE INFORMATION IT CONTAINS MAY BE USED BY OR DISCLOSED TO ANY THIRD PARTY WITHOUT PRIOR WRITTEN CONSENT OF COMPAL ELECTRONICS, INC.				Size	Document Number
				Date	Rev
				Tuesday, February 18, 2014	02
				Sheet	28 of 47

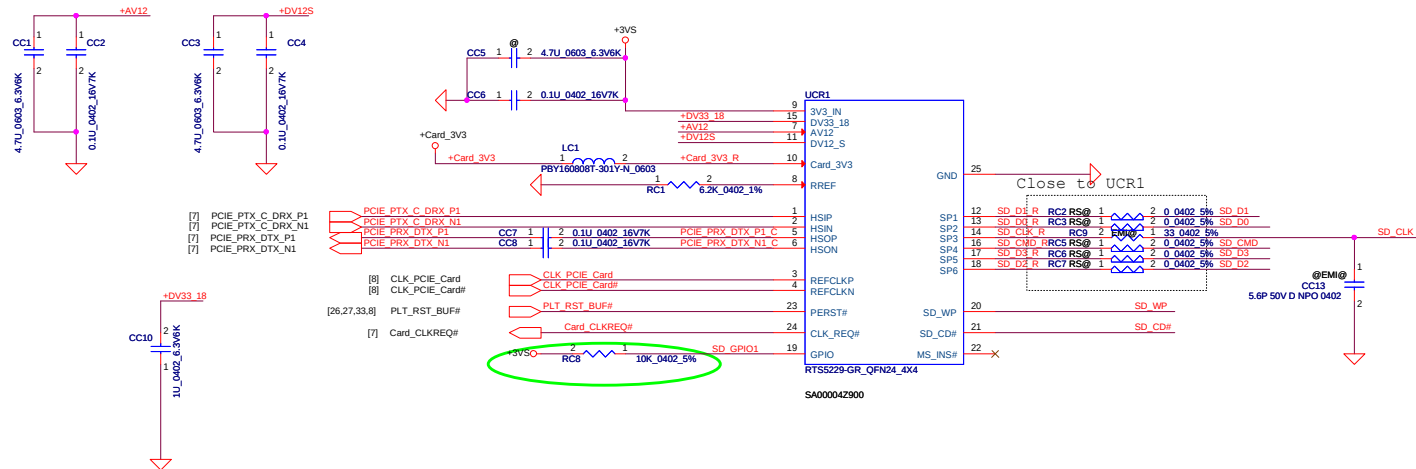

SD/SDXC

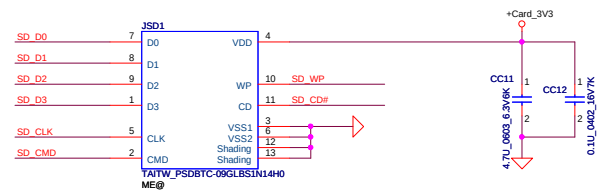

Security Classification		Compal Secret Data		Compal Electronics, Inc.	
Issued Date	2012/10/11	Deciphered Date	2014/10/11	Title	P29-CardRead/RTS5229
THIS SHEET OF ENGINEERING DRAWING IS THE PROPRIETARY PROPERTY OF COMPAL ELECTRONICS, INC. AND CONTAINS CONFIDENTIAL AND TRADE SECRET INFORMATION. THIS SHEET MAY NOT BE TRANSFERRED FROM THE CUSTODY OF THE COMPETENT DIVISION OF R&D DEPARTMENT EXCEPT AS AUTHORIZED BY COMPAL ELECTRONICS, INC. NEITHER THIS SHEET NOR THE INFORMATION IT CONTAINS MAY BE USED BY OR DISCLOSED TO ANY THIRD PARTY WITHOUT PRIOR WRITTEN CONSENT OF COMPAL ELECTRONICS, INC.				Size Custom	Rev 0.2
Date: Tuesday, February 18, 2014				Sheet 29	of 47

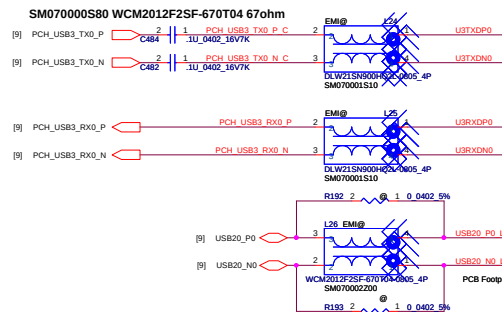
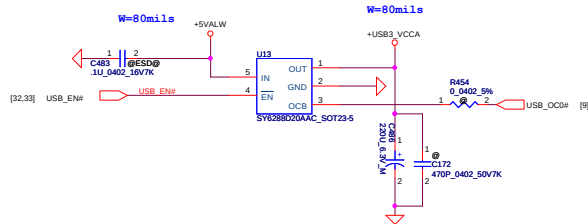

For ESD request

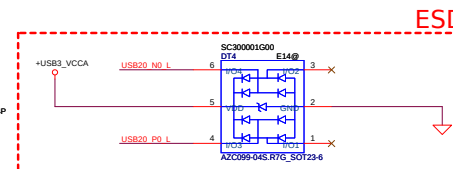
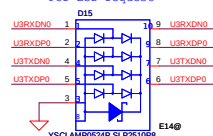

USB3.0_Port

USB3.0 Conn.

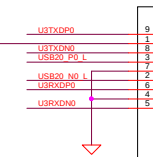

USB2.0_Port

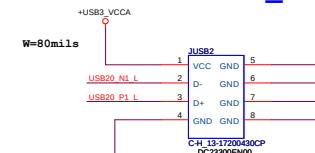
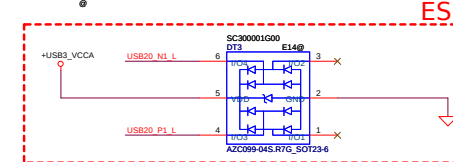
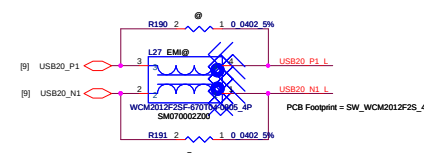

USB2.0 HUB

0708: for USB debug Port

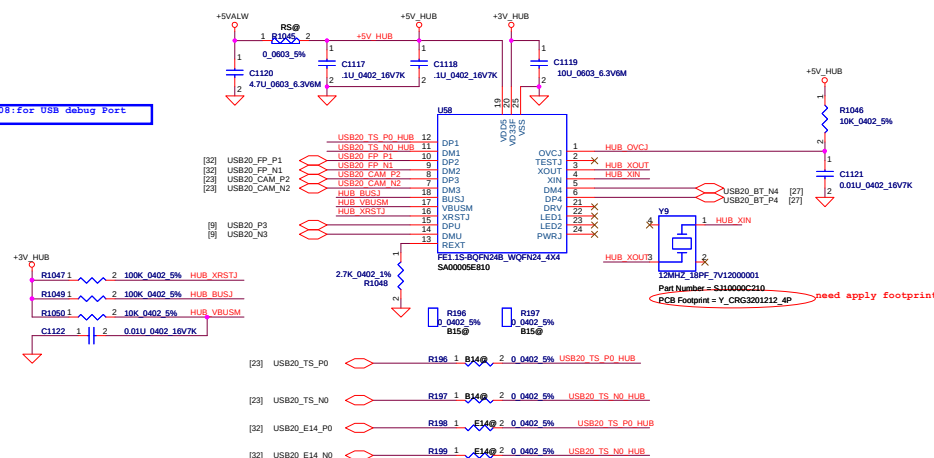

Security Classification		Compal Secret Data		Compal Electronics, Inc.	
Issued Date	2013/04/12	Deciphered Date	2014/04/12	Title	
THIS SHEET OF ENGINEERING DRAWING IS THE PROPRIETARY PROPERTY OF COMPAL ELECTRONICS, INC. AND CONTAINS CONFIDENTIAL AND TRADE SECRET INFORMATION. THIS SHEET MAY NOT BE TRANSFERRED FROM THE CUSTODY OF THE COMPETENT DIVISION OF R&D DEPARTMENT EXCEPT AS AUTHORIZED BY COMPAL ELECTRONICS, INC. NEITHER THIS SHEET NOR THE INFORMATION IT CONTAINS MAY BE USED BY OR DISCLOSED TO ANY THIRD PARTY WITHOUT PRIOR WRITTEN CONSENT OF COMPAL ELECTRONICS, INC.				USB Conn & Hub FE1.1S	
Size	Document Number	Intel BayTrail-M Platform		Rev	0.2
Custom	Date:	Tuesday, February 18, 2014	Sheet	30	of 47

FOR 14"

SATA ODD Conn.

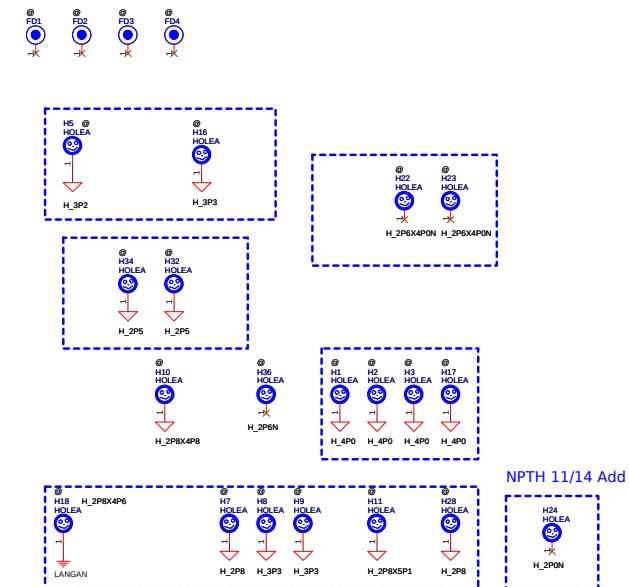
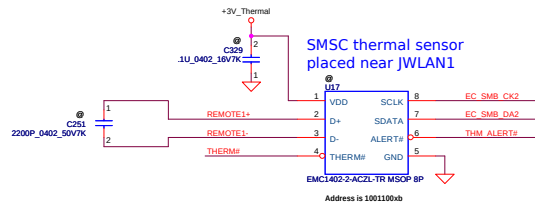
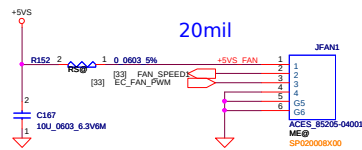
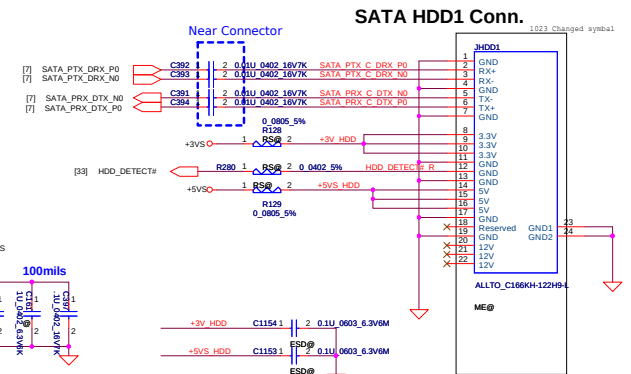
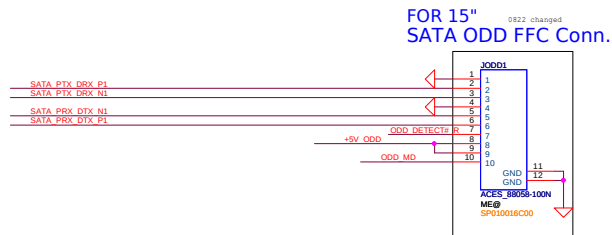

Security Classification		Compal Secret Data		Compal Electronics, Inc.	
Issued Date	2013/04/12	Deciphered Date	2014/04/12	Title	HDD/ODD/FAN/Screw Hole
<p>THIS SHEET OF ENGINEERING DRAWING IS THE PROPRIETARY PROPERTY OF COMPAL ELECTRONICS, INC. AND CONTAINS CONFIDENTIAL AND TRADE SECRET INFORMATION. THIS SHEET MAY NOT BE TRANSFERRED FROM THE CUSTODY OF THE COMPETENT DIVISION OF IBM TO ANY OTHER PARTY WITHOUT APPROVAL BY COMPAL ELECTRONICS, INC. NEITHER THIS SHEET NOR THE INFORMATION IT CONTAINS MAY BE USED BY OR DISCLOSED TO ANY THIRD PARTY WITHOUT PRIOR WRITTEN CONSENT OF COMPAL ELECTRONICS, INC.</p>				Size Custom	Rev 0.2
				Intel Bay Trail-M Platform	
Date	Document	Project	Sheet	1	of 2

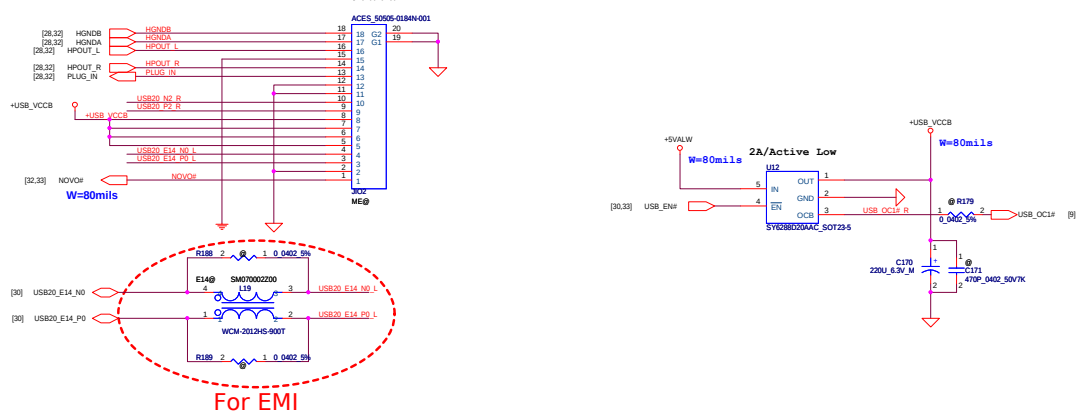
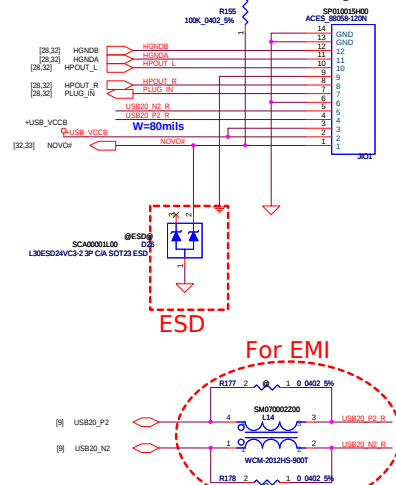
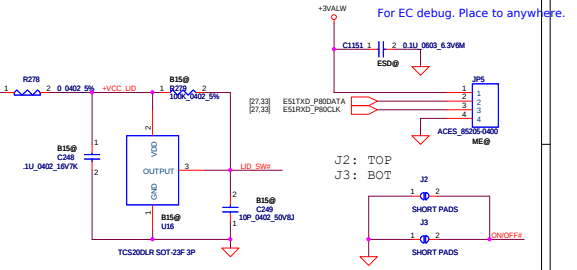
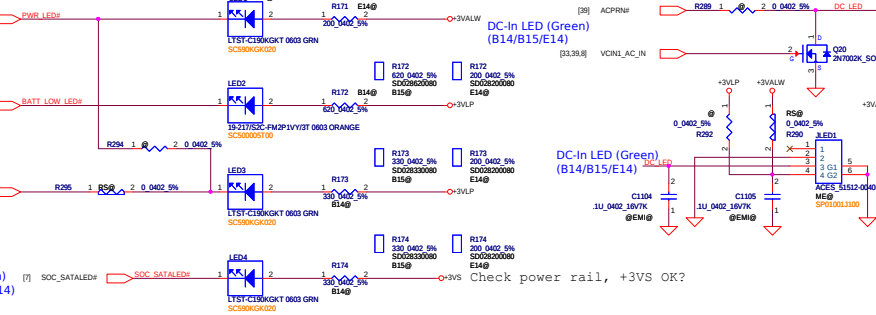
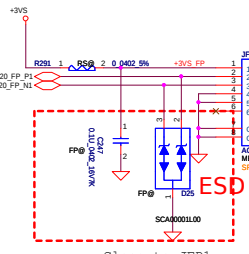
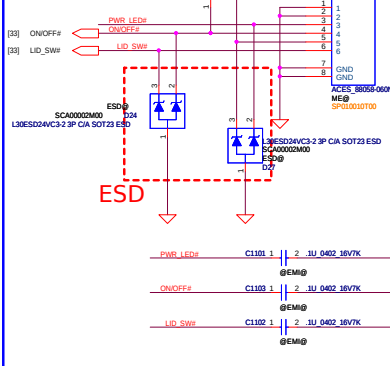
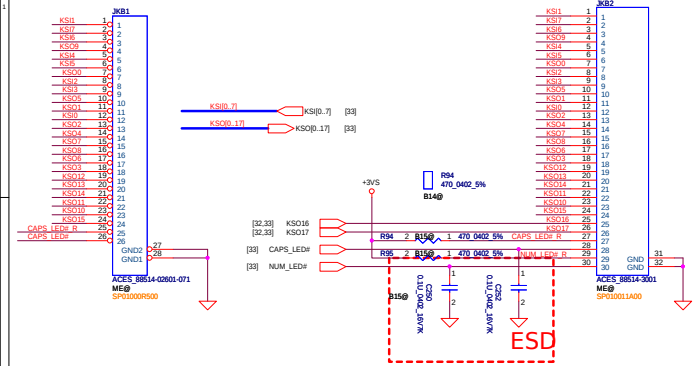

Security Classification	Compel Secret Data		Compel Electronics, Inc.	
Issued Date	20130412	Deciphered Date	20140412	File
THIS SHEET OF ENGINEERING DRAWING IS THE PROPRIETARY PROPERTY OF COMPTEL ELECTRONICS, INC. AND CONTAINS CONFIDENTIAL INFORMATION. THIS INFORMATION IS NOT TO BE TRANSMITTED OR DISCLOSED TO ANY OTHER PARTY WITHOUT THE WRITTEN CONSENT OF COMPTEL ELECTRONICS, INC. NEITHER THIS SHEET NOR THE INFORMATION IT CONTAINS MAY BE USED BY OR DISCLOSED TO ANY THIRD PARTY WITHOUT PRIOR WRITTEN CONSENT OF COMPTEL ELECTRONICS, INC.				
Size	Doc Number		KB/TP/LD/TPM	
Intel BayTrail-M Platform				
Date	Thursday, February 20, 2014		Sheet	32 of 47

For UMA



SLG3NB244VTR_TQFN16_2X3

SA000057100

Every power trace need:
W=20mils

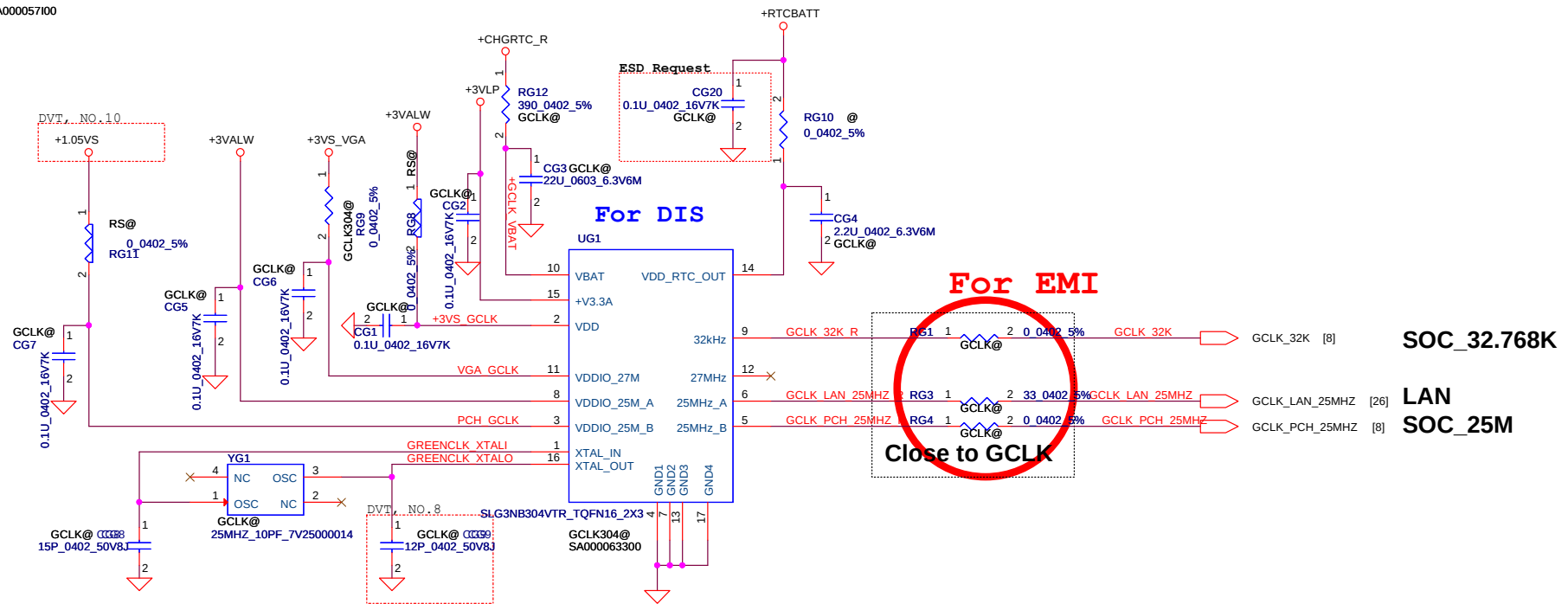

Reserved for Swing Level adjustment
(Close GCLK side)

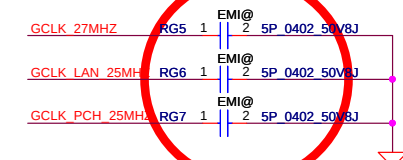

Security Classification		Compal Secret Data		Title	
Issued Date	2012/10/11	Deciphered Date	2014/10/11	P35-GCLK	
THIS SHEET OF ENGINEERING DRAWING IS THE PROPRIETARY PROPERTY OF COMPAL ELECTRONICS, INC. AND CONTAINS CONFIDENTIAL AND TRADE SECRET INFORMATION. THIS SHEET MAY NOT BE TRANSFERRED FROM THE CUSTODY OF THE COMPETENT DIVISION OF COMPAL ELECTRONICS, INC. NEITHER THIS SHEET NOR THE INFORMATION IT CONTAINS MAY BE USED BY OR DISCLOSED TO ANY THIRD PARTY WITHOUT PRIOR WRITTEN CONSENT OF COMPAL ELECTRONICS, INC.				Rev	0.2
Date: Tuesday, February 18, 2014				Sheet	35 of 47

5					4					3					2					1				
D																								
C																								
B																								
A																								

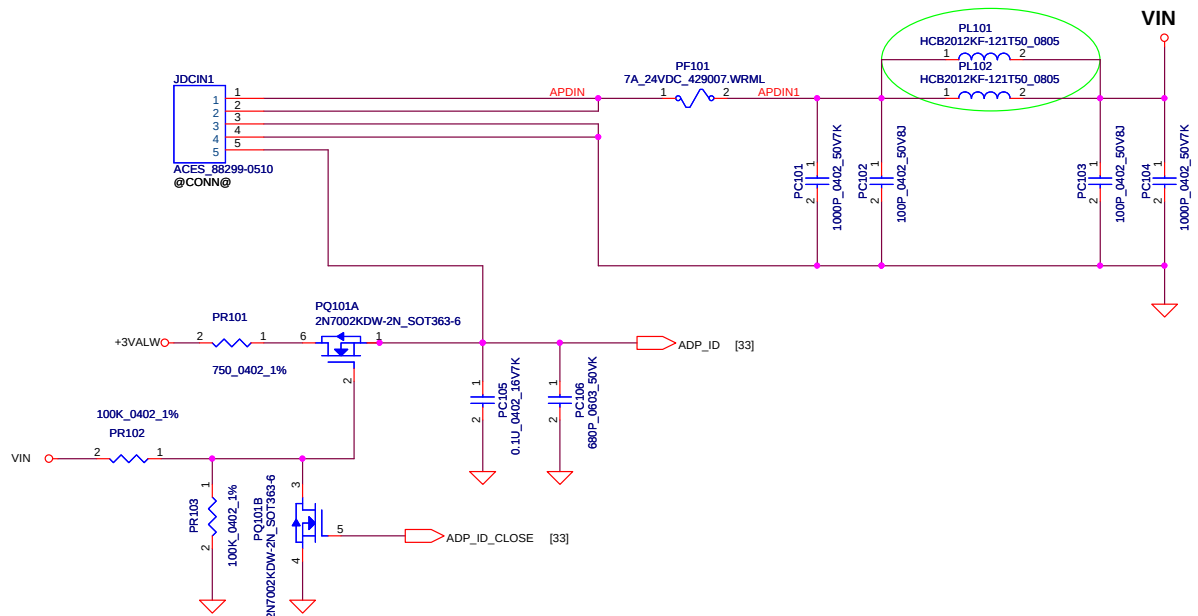

20131023
Change PL101 to SM01000C000*2 from SM010008E10

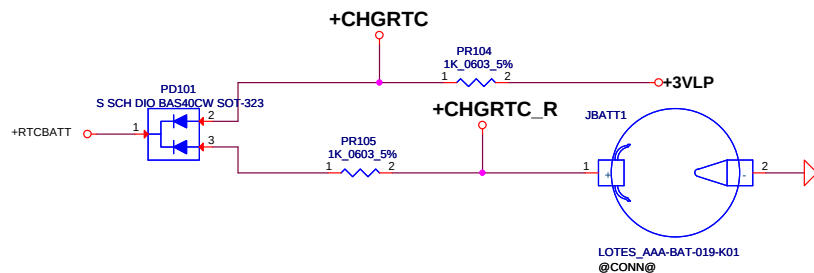

RTC Battery

Security Classification	Compal Secret Data		Compal Electronics, Inc.	
Issued Date	2012/12/01	Deciphered Date	2013/07/10	Title
THIS SHEET OF ENGINEERING DRAWING IS THE PROPRIETARY PROPERTY OF COMPAL ELECTRONICS, INC. AND CONTAINS CONFIDENTIAL AND TRADE SECRET INFORMATION. THIS SHEET MAY NOT BE TRANSFERRED FROM THE CUSTODY OF THE COMPETENT DIVISION OF R&D DEPARTMENT EXCEPT AS AUTHORIZED BY COMPAL ELECTRONICS, INC. NEITHER THIS SHEET NOR THE INFORMATION IT CONTAINS MAY BE USED BY OR DISCLOSED TO ANY THIRD PARTY WITHOUT PRIOR WRITTEN CONSENT OF COMPAL ELECTRONICS, INC.				PWR-DCIN/PRECHARGE
Date:				Sheet 37 of 49
Document Number				Rev 0.1
Custom				Bay Trail M

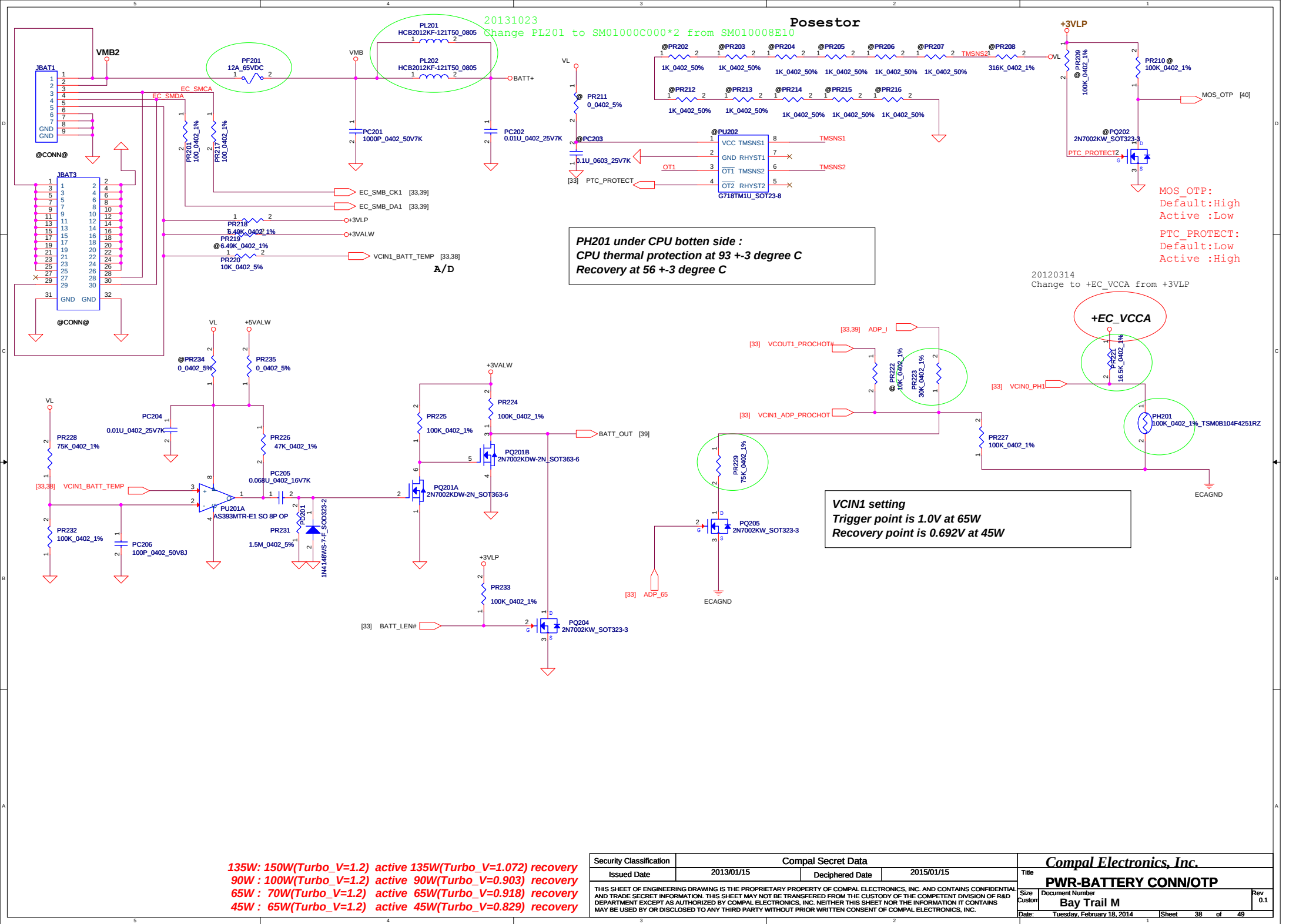

Module model information

SY8208B_V2.mdd

EN1 and EN2 don't floating

20130905
Change to 3V/5VALW_PG from SPOK

20131023
Add PR413 to SD028100380 100K_0402_5%

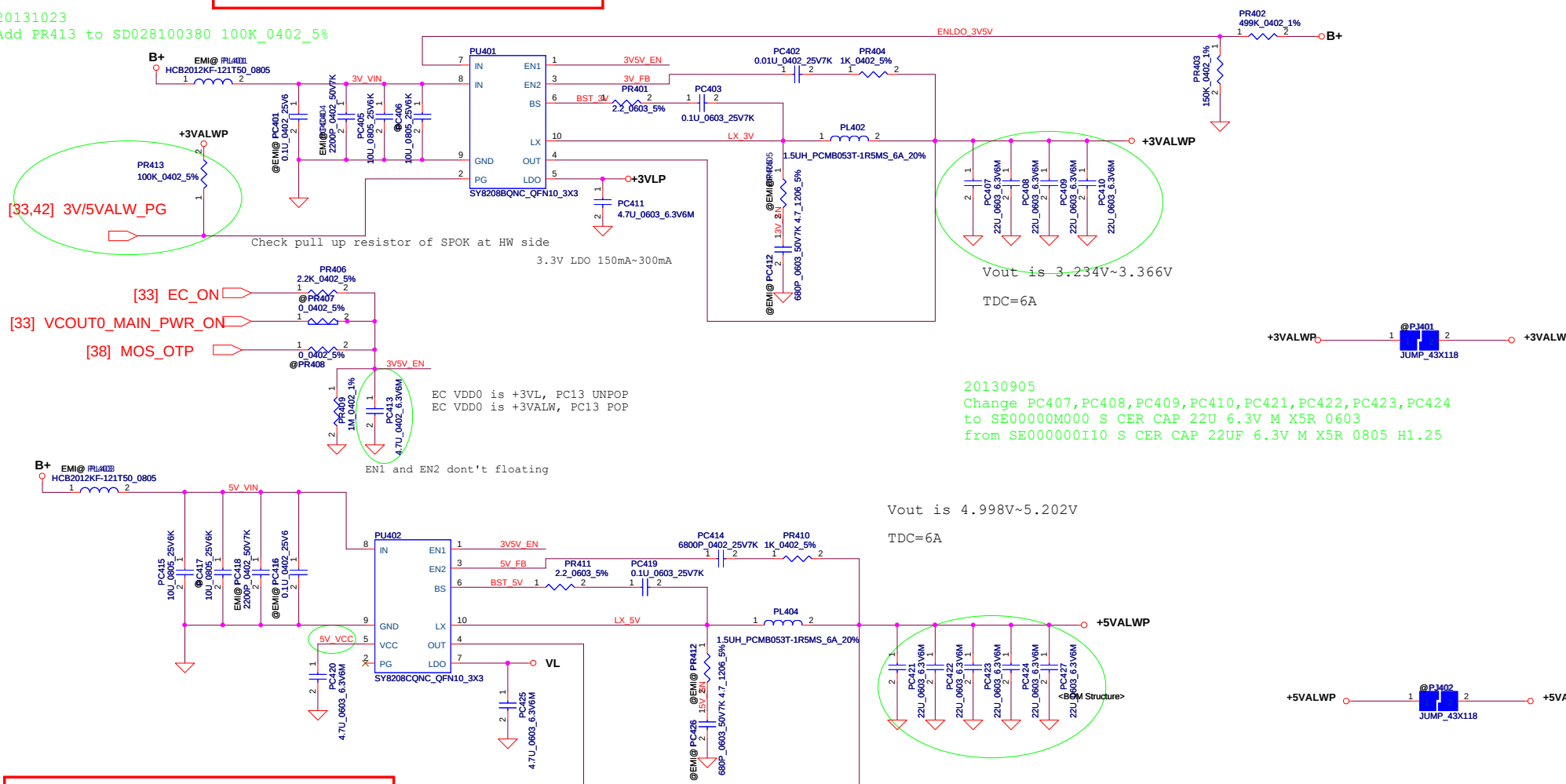

Module model information

SY8208C_V2.mdd

Security Classification	Compal Secret Data			Compal Electronics, Inc.	
Issued Date	2011/06/15	Deciphered Date	2012/07/11	Title	
THIS SHEET OF ENGINEERING DRAWING IS THE PROPRIETARY PROPERTY OF COMPAL ELECTRONICS, INC. AND CONTAINS CONFIDENTIAL AND TRADE SECRET INFORMATION. THIS SHEET MAY NOT BE TRANSFERRED FROM THE CUSTODY OF THE COMPETENT DIVISION OF R&D DEPARTMENT EXCEPT AS AUTHORIZED BY COMPAL ELECTRONICS, INC. NEITHER THIS SHEET NOR THE INFORMATION IT CONTAINS MAY BE USED BY OR DISCLOSED TO ANY THIRD PARTY WITHOUT PRIOR WRITTEN CONSENT OF COMPAL ELECTRONICS, INC.				Size	Document Number
				Date	Rev
				Tuesday, February 18, 2014	0.1
				Sheet	40 of 49

Module model information

SY8032_V1.mdd

20130913
Need to change PC702 to 0603 from 0805

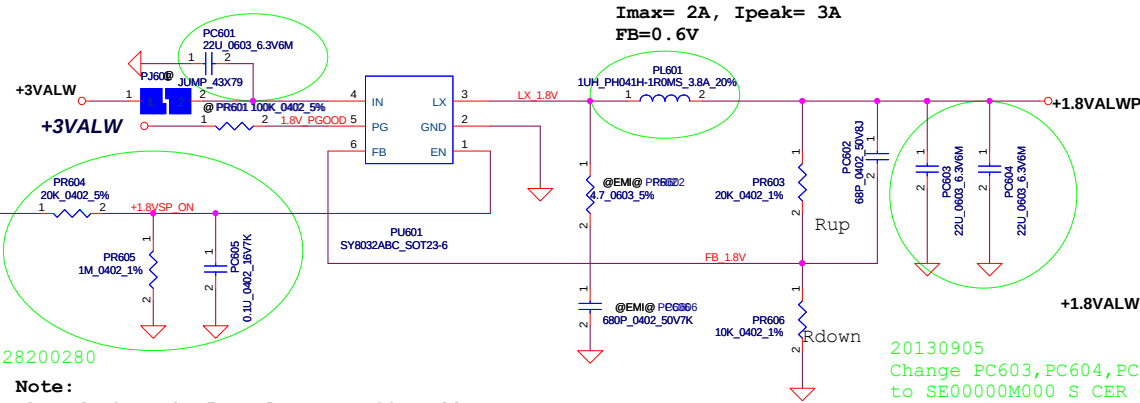

20130905
Change to 3V/5VALW_PG from SPOK

20130924
Change PR604 to 20K SD028200280
Pop PC605 to 0.1u

Note:
When design Vin=5V, please stuff snubber
to prevent Vin damage

$$V_{out}=0.6V* (1+R_{up}/R_{down})$$

20130905
Change PC603, PC604, PC617, PC618
to SE00000M000 S CER CAP 22U 6.3V M X5R 0603
from SE000000I10 S CER CAP 22UF 6.3V M X5R 0805 H1.25

20130924
1. Change PR607 to 10K SD028100280
Pop PC607 to 0.1u_0402_16V7K SE076104K80

20130905
Change to 3V/5VALW_PG from SPOK

EN pin don't floating
If have pull down resistor at HW side, pls delete PR2

SY8206D_V1.mdd

Module model information

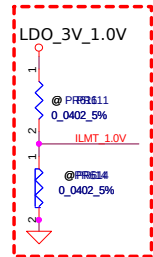

The current limit is set to 6A, 8A or 12A when this pin
is pull low, floating or pull high

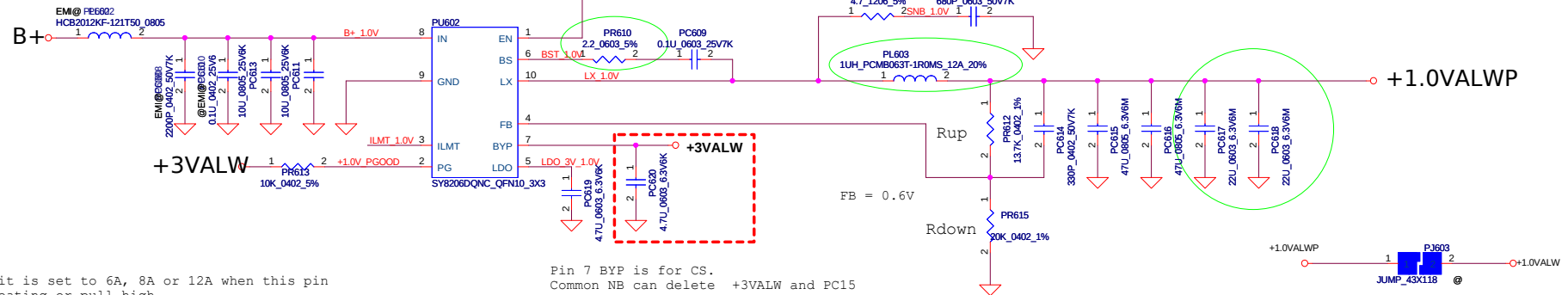

Pin 7 BYP is for CS.
Common NB can delete +3VALW and PC15

Security Classification				Compal Secret Data				Compal Electronics, Inc.			
Issued Date				2012/12/01				Deciphered Date			
								2013/07/10			
THIS SHEET OF ENGINEERING DRAWING IS THE PROPRIETARY PROPERTY OF COMPAL ELECTRONICS, INC. AND CONTAINS CONFIDENTIAL AND TRADE SECRET INFORMATION. THIS SHEET MAY NOT BE TRANSFERRED FROM THE CUSTODY OF THE COMPETENT DIVISION OF R&D DEPARTMENT EXCEPT AS AUTHORIZED BY COMPAL ELECTRONICS, INC. NEITHER THIS SHEET NOR THE INFORMATION IT CONTAINS MAY BE USED BY OR DISCLOSED TO ANY THIRD PARTY WITHOUT PRIOR WRITTEN CONSENT OF COMPAL ELECTRONICS, INC.				Title				PWR-1.8VALW/1.0VALW			
				Document Number				Rev			
				Date				Tuesday, February 18, 2014			
				Sheet				42 of 49			
								0.1			

Module model information

20130913
Need to change PC702 to 0603 from 0805

$I_{max}=2A$, $I_{peak}=3A$
 $FB=0.6V$

DIS:SY8003
UMA:SY8032

20130924
Change PR701 to 2.55k 1% SD034255180
Pop PC703 to 0.1u
unpop PR710

Note:
When design $V_{in}=5V$, please stuff snubber
to prevent V_{in} damage

$V_{out}=0.6V * (1+R_{up}/R_{down})$

20130905
Change PR702 to 75K SD034750280
PR705 to 100K SD034100380

20130905
Change PC701,PC703,PC704,PC711
to SE00000M000 S CER CAP 22U 6.3V M X5R 0603
from SE000000I10 S CER CAP 22UF 6.3V M X5R 0805 H1.25

change input cap from 0805 to 0603

2013/5/13
Change PR714 from 100kto 47k
Change PR720 from 47kto 100k

$V_{FB}=0.6V$
 $V_{out}=0.6V * (1+R_{up}/R_{down})$
 $V_{out}=1.011V$

Ultra Low Dropout 0.23V(typical) at 3A Output Current

2013/5/13
Change PR716 from 47kto 100k

20130924
Change PR706 to 51K SD028510280
Pop PC710 0.15U_0402_10V6K SE00000H300
unpop PR708

$V_{out}=0.8V * (1+R_{up}/R_{down})$
 $V_{out}=1.512V$

Security Classification	Compal Secret Data		Compal Electronics, Inc.	
Issued Date	2012/12/01	Deciphered Date	2013/07/10	Title
THIS SHEET OF ENGINEERING DRAWING IS THE PROPRIETARY PROPERTY OF COMPAL ELECTRONICS, INC. AND CONTAINS CONFIDENTIAL AND TRADE SECRET INFORMATION. THIS SHEET MAY NOT BE TRANSFERRED FROM THE CUSTODY OF THE COMPETENT DIVISION OF R&D DEPARTMENT EXCEPT AS AUTHORIZED BY COMPAL ELECTRONICS, INC. NEITHER THIS SHEET NOR THE INFORMATION IT CONTAINS MAY BE USED BY OR DISCLOSED TO ANY THIRD PARTY WITHOUT PRIOR WRITTEN CONSENT OF COMPAL ELECTRONICS, INC.				PWR-1.05VSP/1.5VSP
				Size Document Number
				Custom
				Rev 0.1
				Date:
				Sheet 43 of 49



Security Classification		Compal Secret Data		Title	
Issued Date	2012/04/19	Deciphered Date	2015/04/19	Compal Electronics, Inc.	
THIS SHEET OF ENGINEERING DRAWING IS THE PROPRIETARY PROPERTY OF COMPAL ELECTRONICS, INC. AND CONTAINS CONFIDENTIAL AND TRADE SECRET INFORMATION. THIS SHEET MAY NOT BE TRANSFERRED FROM THE CUSTODY OF THE COMPETENT DIVISION OF R&D DEPARTMENT EXCEPT AS AUTHORIZED BY COMPAL ELECTRONICS, INC. NEITHER THIS SHEET NOR THE INFORMATION IT CONTAINS MAY BE USED BY OR DISCLOSED TO ANY THIRD PARTY WITHOUT PRIOR WRITTEN CONSENT OF COMPAL ELECTRONICS, INC.				Size Custom	Document Number
				Date: Tuesday, February 18, 2014	Rev 0.2
				Sheet 44 of 11	

Power module of ISL95833 VR
for 4.5W processor

PR15 and PR27
27.4K ohm for 100 degree
61.9K ohm for 110 degree

Alert assert
threshold: 100C

Close GFX choke

Close GFX L/S MOS

+3VALW

+5VALW

VR_Hot# assert
threshold: 100C

+1.0VS

+1.0VALW

Close CPU L/S MOS

Close CPU choke

SOC_VNN OCP is around 21A
SOC_VCC OCP is around 19A

20130905

1. Del PC940 33U 25V_M
2. Change PC939 to 68U 25V_M R0.36 SF000000W00
From 33U 25V_M SF000005200

0.22uH DCR= 0.97+-5% m ohm, Idc~Isat= 25~34A

Security Classification	Compal Secret Data		Compal Electronics, Inc.	
Issued Date	2012/12/01	Deciphered Date	2013/07/10	Title
THIS SHEET OF ENGINEERING DRAWING IS THE PROPRIETARY PROPERTY OF COMPAL ELECTRONICS, INC. AND CONTAINS CONFIDENTIAL AND TRADE SECRET INFORMATION. THIS SHEET MAY NOT BE TRANSFERRED FROM THE CUSTODY OF THE COMPETENT DIVISION OF R&D DEPARTMENT EXCEPT AS AUTHORIZED BY COMPAL ELECTRONICS, INC. NEITHER THIS SHEET NOR THE INFORMATION IT CONTAINS MAY BE USED BY OR DISCLOSED TO ANY THIRD PARTY WITHOUT PRIOR WRITTEN CONSENT OF COMPAL ELECTRONICS, INC.				PWR-CPU_CORE
Size	Document Number	Custom	Rev	0.1
Date:	Sheet	45	of	49

22uF 0805 size change to 0603

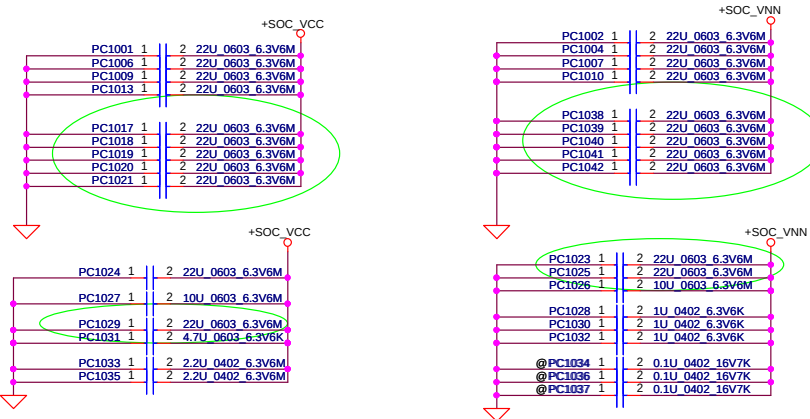

Version change list (P.I.R. List)

Item	Fixed Issue	Reason for change	Rev.	PG#	Modify List	Date	Phase
------	-------------	-------------------	------	-----	-------------	------	-------

1

2

3

4

5

6

7

Security Classification	Compal Secret Data				Compal Electronics, Inc.		
Issued Date	2012/12/01	Deciphered Date	2013/07/10	Title	PWR-PIR		
THIS SHEET OF ENGINEERING DRAWING IS THE PROPRIETARY PROPERTY OF COMPAL ELECTRONICS, INC. AND CONTAINS CONFIDENTIAL AND TRADE SECRET INFORMATION. THIS SHEET MAY NOT BE TRANSFERED FROM THE CUSTODY OF THE COMPETENT DIVISION OF R&D DEPARTMENT EXCEPT AS AUTHORIZED BY COMPAL ELECTRONICS, INC. NEITHER THIS SHEET NOR THE INFORMATION IT CONTAINS MAY BE USED BY OR DISCLOSED TO ANY THIRD PARTY WITHOUT PRIOR WRITTEN CONSENT OF COMPAL ELECTRONICS, INC.				Document Number	Rev	0.1	
				Date:	Sheet	47	of 49